



The **ENVOY** **1958**

CONTENTS

ALUMNI	2
FACULTY	16
SENIORS	26
JUNIORS	32
SOPHOMORES	42
FRESHMEN	50
PERSONNEL	62
ACTIVITIES	74
FESTIVALS	96



A DEDICATION TO OUR ALUMNI

Ambassador's graduates of these past seven years envisioned but in part the expanded College we see here today. Yet to these pioneers was given the faith to continue pushing ahead in the trying days when the foundation of Ambassador was being laid. With lives dedicated to the right Way of Life, our Alumni continue in positions of service in both College and Church.

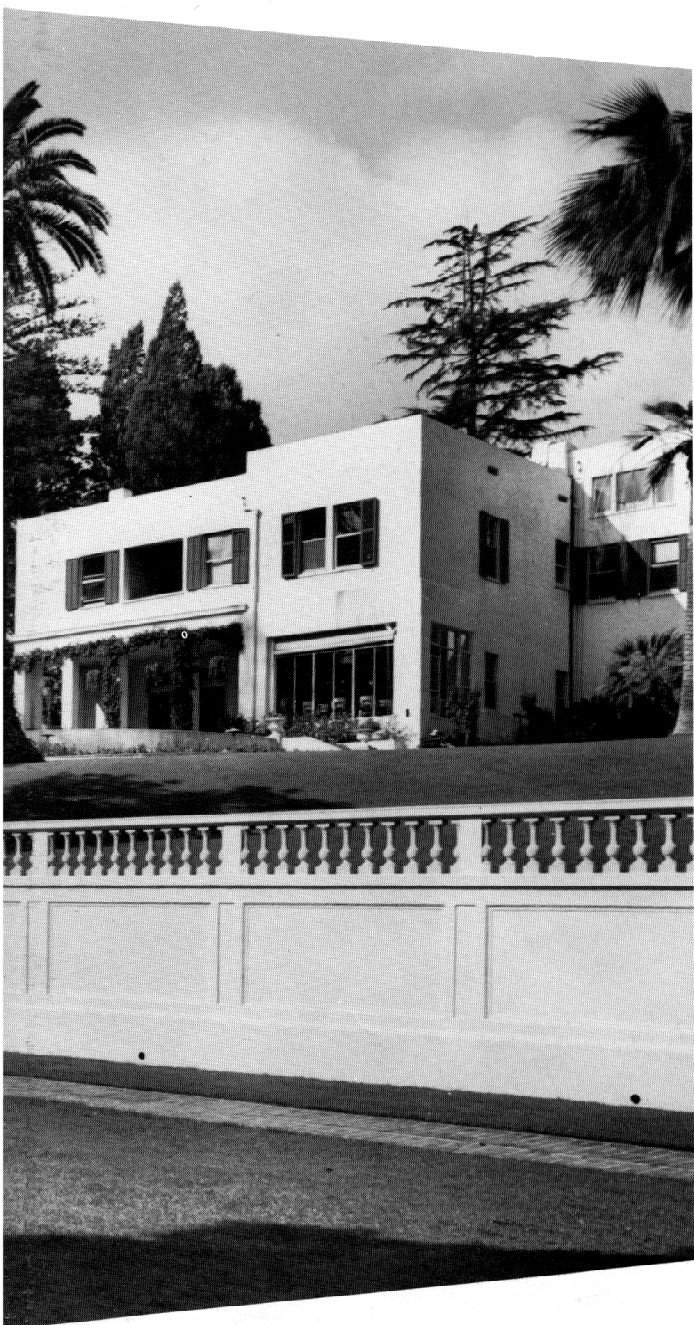

The Majestic Lower Garden — setting for commencement exercises, numerous college activities and many a wedding — will remain a place for pleasant memories.

ALUMNI

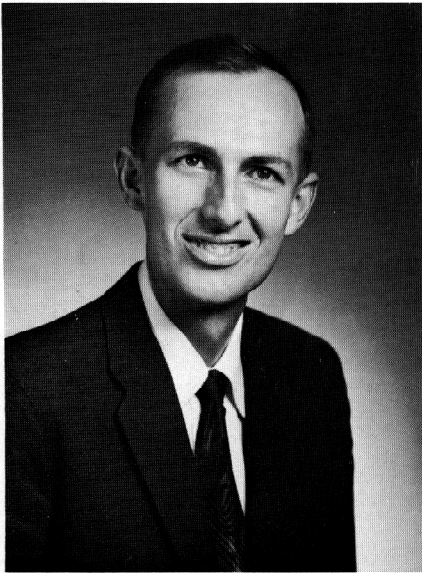

HERMAN L. HOEH
A.B., 1951, M.A., 1953
Minister

The unquenchable thirst for knowledge of this pioneer student led to his graduation with honors. Since graduation, he has traveled extensively in Europe, Africa and Asia. His brilliant mind and high level of scholarship have elevated him to the office of Dean of the College, Executive Editor of the **PLAIN TRUTH** and Good News, and in connection with his classes has done outstanding work in the field of historical research. His able wife, Isabell, is also a graduate of Ambassador.

BETTY BATES MICHEL, A.B., 1951

The first student to enroll at Ambassador in 1947, then Betty Bates; she became a faculty member teaching Personality and Poise. She is now the wife of another of our graduates, Mr. Gene Michel.

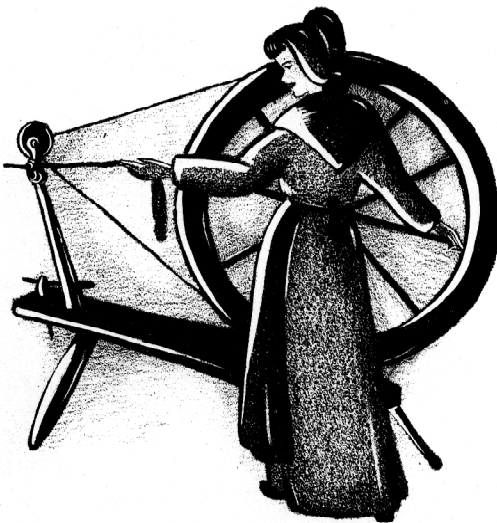

RAYMOND COLE, A.B., 1952
Minister

Aptitude and experience in conducting baptizing tours and evangelistic campaigns, acting as pastor of several churches and raising up new churches have qualified this pioneer student for his present positions as Director over the field ministers in the United States and as senior Minister in the Letter Answering Department. His wife, the former Myra Carter, was in charge of the Mailing Office prior to marriage. Former Student Body President.

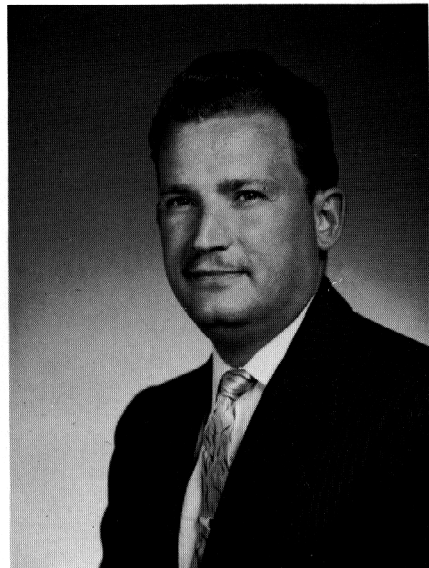

RICHARD D. ARMSTRONG, A.B., 1952
Minister

One of the four pioneer students, he has done extensive groundwork in organizing the world-wide scope of the ministry. He served two years as Instructor in French and traveled extensively in Europe and the Middle East laying the groundwork for the foreign broadcasts, opening the London Office and, with Mr. Armstrong, organizing the London Church. His wife, Lois, is a Sophomore while he remains Director of the Foreign Work of the Church and serves as Pastor to the Fresno Church. First President of the Student Body.

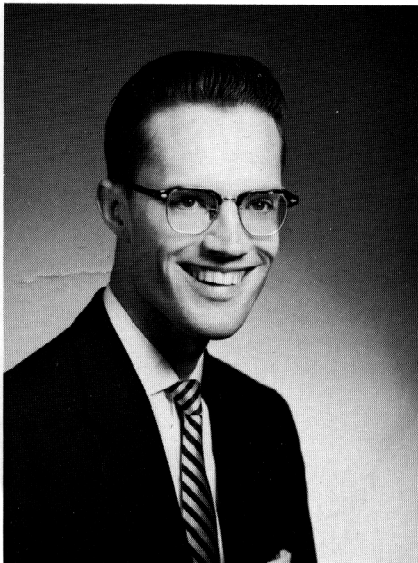
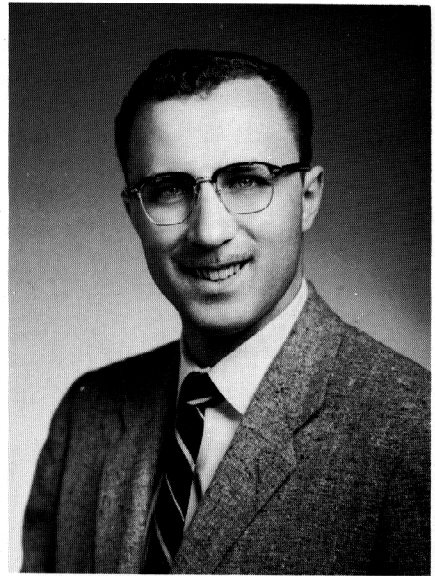

RODERICK C. MEREDITH, A.B., 1952
Minister

After pastoring churches in the United States, being a Faculty member, holding evangelistic campaigns in Fresno, California and London, England and extensive travel abroad, Mr. Meredith now carries the responsibilities of Associate Editor of *The Good News* and *The PLAIN TRUTH* magazines, and Pastor of the Church at San Diego which he started, and is a Faculty member. He is aided by a competent wife, Margie. Former Student Body President.

ALUMNI

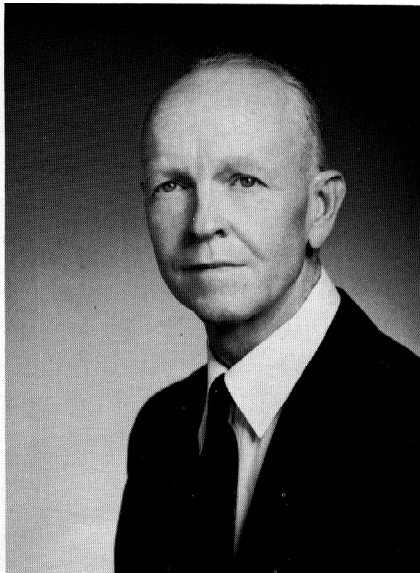

DR. C. PAUL MEREDITH, M.A., 1953
Minister

An unusual aptitude for careful attention to details developed by years of college work fitted Dr. Meredith for his position as Director of The Ambassador College Bible Correspondence Course, one of the most important ministries in the world, which now helps thousands of people in countries in every corner of the globe. He has traveled extensively over four continents.

"Pioneers . . .

ALUMNI

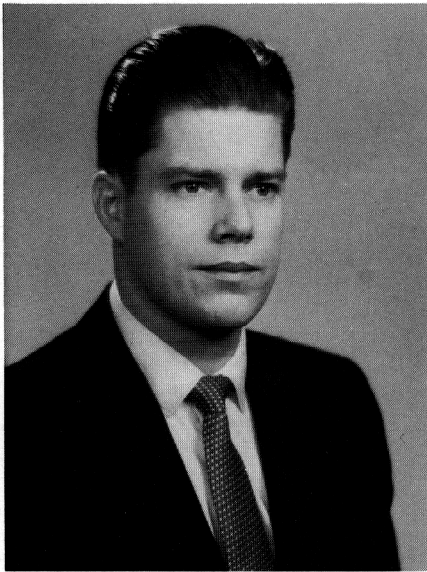

RAYMOND F. McNAIR, A.B., 1953

Minister

The discovery of the Book of Proverbs in the Bible at age 12, was like "striking gold" to this graduate. Having raised up the Chicago and Milwaukee Churches in the United States, he leaves for England in July 1958, with his dedicated wife, Leona, to pastor the Church of God in England.

KENNETH C. HERRMANN, A.B., 1953

The systematic proving of all things is characteristic of his classes and magazine articles alike. In addition to duties of Registrar and Faculty member, he supervises the preparation of a new issue of the Sacred Calendar and Envoy each year.

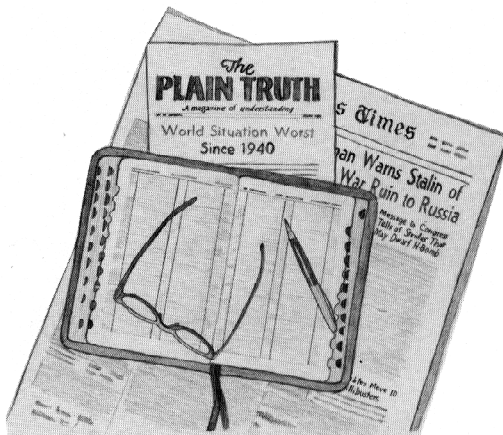
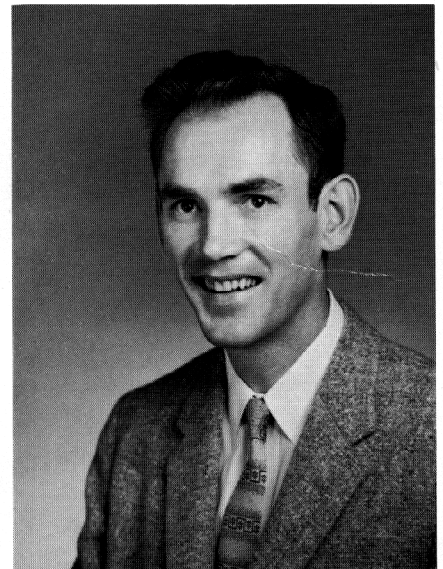

MARION J. McNAIR, A.B., 1953

Continuity Director, Announcer, Engineer, Idea Man are among his responsibilities now at Station KRIG in Odessa, Texas. The radio studio at Ambassador was one of his favorites.

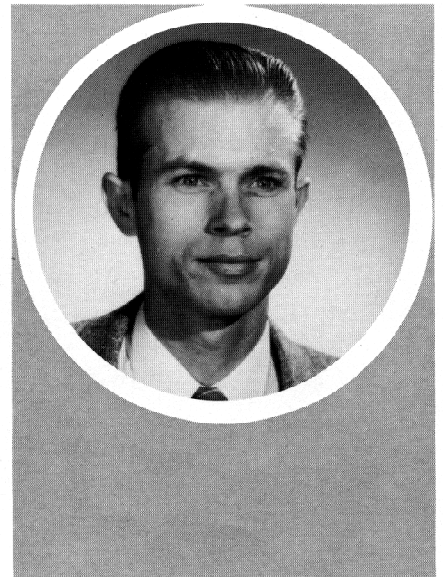

GENE M. MICHEL, A.B., 1953

Pursuing a boyhood ambition of accounting, Gene works in a responsible position in the Accounting Department of the College and Church.

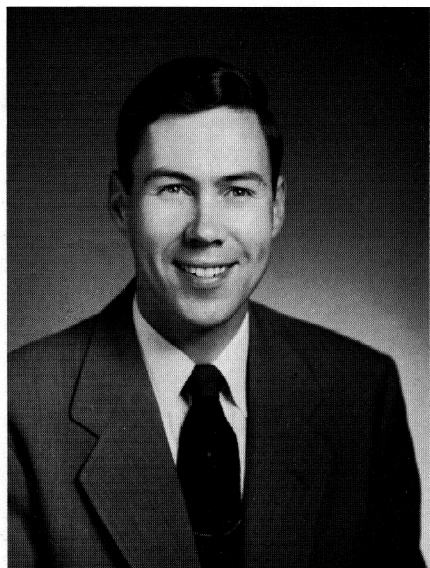
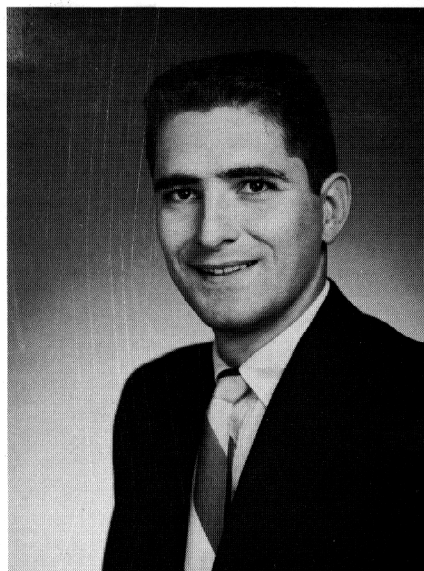

NORMAN A. SMITH, A.B., 1954

Minister

Managing a growing radio studio — the dynamic heart of God's Work rests upon the capable shoulders of Mr. Smith who also preaches inspiring sermons in San Diego, Fresno, and the Headquarters Church at Pasadena. In addition, he is now an instructor in Basic Speech in the College.

ALUMNI



CHARLENE GLOVER SMITH

A.B., 1954

A high degree of motivation and persistence as well as a growing interest in God's way of life go toward making Charlene a competent wife for a leading minister.

recapture true values . . .

ALUMNI

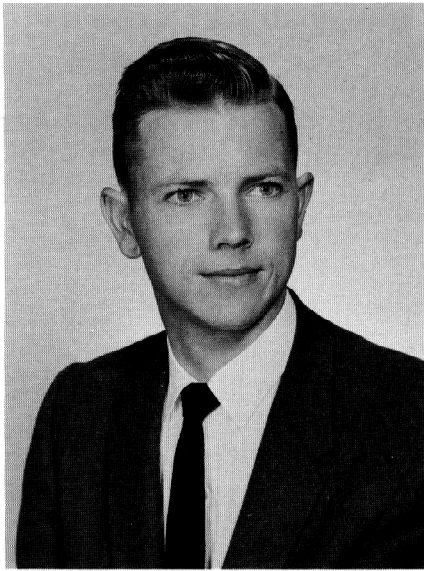

HERBERT BURK McNAIR, A.B., 1954
Minister

After pastoring the Church in Tacoma, Wash., Mr. McNair was made Pastor of the Corpus Christi, San Antonio and Houston Churches. He is a success in the ministerial field where he is aided by his charming wife, Billie Sue.

GEORGE A. MEEKER, Jr., A.B., 1954
Minister

One of the most experienced members of the Foreign Department of God's Work, Mr. Meeker is scheduled to return this summer to London, England to take up duties as Manager of the London Office and Assistant Pastor of the London Church of God. His warmth, sincerity and subtle humor have long endeared him to his fellow ministers and brethren. Former Student Body President.

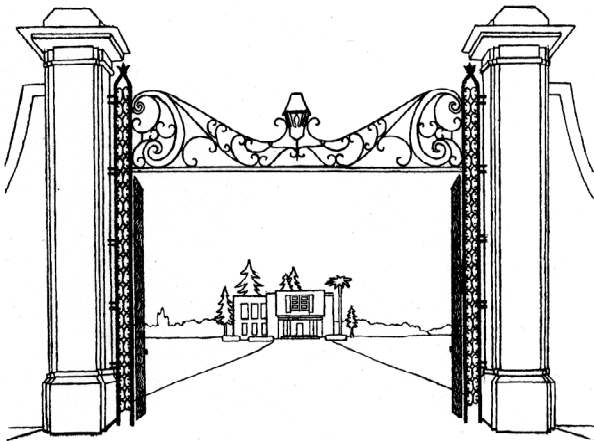
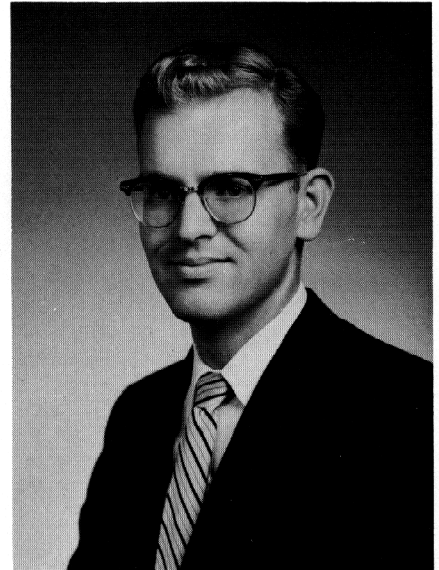

PAUL B. SMITH, A.B., 1954

Interest in radio, a love of music and critical judgment make Paul a valuable assistant in the Radio Studio in addition to his regular duties as a teacher in the Imperial Schools.

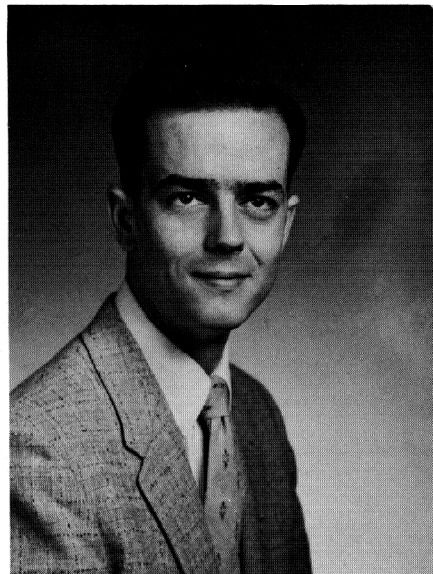

DEAN C. BLACKWELL, A.B., 1954

Minister

Now fulfilling one of the most difficult pastoral assignments, that of being pastor to the widely separated churches at Chicago, Milwaukee and St. Louis, Mr. Blackwell is well remembered for his picturesque illustrations which make many points of his sermons vivid and lasting to his listeners.

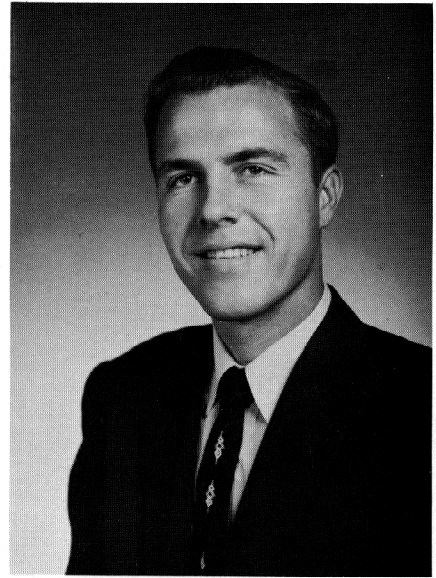

C. WAYNE COLE, A.B., 1954

Minister

Rapid growth at Ambassador, nationwide baptizing tours, then Mr. Cole helped his brother raise up the Church at Corpus Christi, Texas. He was next used to raise up two more churches in Texas at San Antonio and Houston . . . then served as pastor in the Pacific Northwest. Mr. Cole is a dynamic speaker and is well aided in his ministry by his wife, Doris. Former Student Body President.



ALUMNI

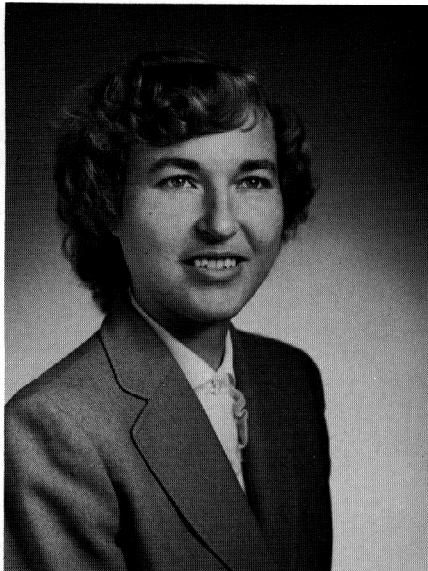

ISABELL F. HOEH, A.B., 1955

A new cookbook for the Church is in progress — each recipe carefully tested, revised and proven. Her counsel is sought on many problems as she aids her husband in ministerial duties.

at Ambassador: . . .

ALUMNI

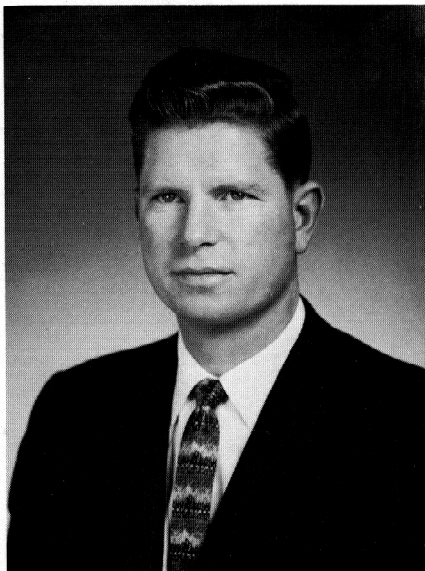

JIMMY L. FRIDDLE, Jr., A.B., 1955
Minister

One of the older students to enter Ambassador, the mature, meaningful sermons of Mr. Friddle made the Bible an open book to his congregation in Tacoma, Wash, where he served as Pastor aided by his wife, Marjorie. They have been on leave the past semester in Pasadena, where he has been a member of the Graduate School.

ELVA EMILY SEDLIACIK, A.B., 1955

The Good News and PLAIN TRUTH articles receive a neat, accurate, final typing by Mr. Meredith's secretary before being sent to Pacific Press. Elva plays piano during evangelistic campaigns and types the worldwide broadcast scripts for Mr. Armstrong. She is the wife of Richard Sedliacik.



DAVID JON HILL, A.B., 1955
Minister

A dynamic personality, and the ability to persuade are invaluable assets of this minister. His wife, Audrey, is a great help in his ministry.

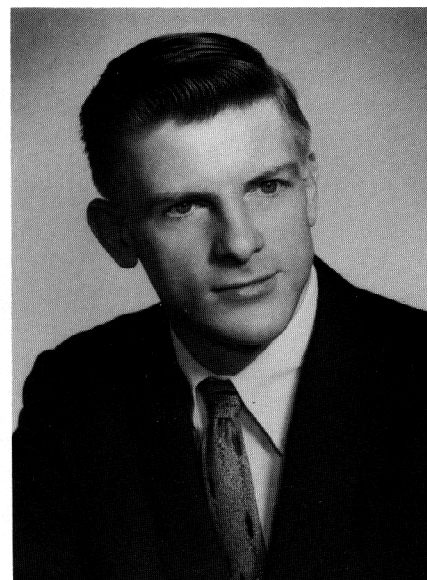

FRANK J. LONGUSKIE, Jr., A.B., 1955

An interest in botany coupled with his experiences in the London Office and European travel will mean another competent instructor for the Imperial School this fall.

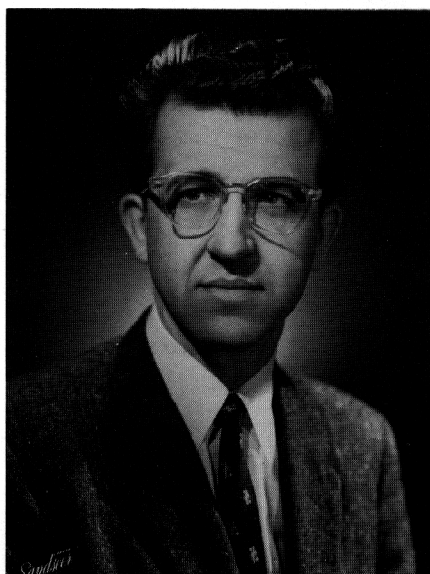

MARY JO DENNIS, A.B., 1955

As a senior, Mary Jo divided her time between studies and Assistant Librarian and Receptionist duties. After a year of secretarial work she found her present position as a homemaker.

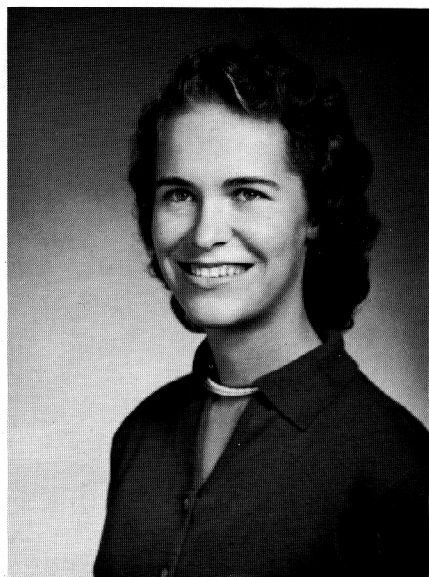

ALUMNI

JO ANN DOROTHY, A.B., 1956

The competent wife of one of this year's graduates and a member of the teaching staff of Imperial School at Pasadena.

with faith, hope and love . . .

ALUMNI

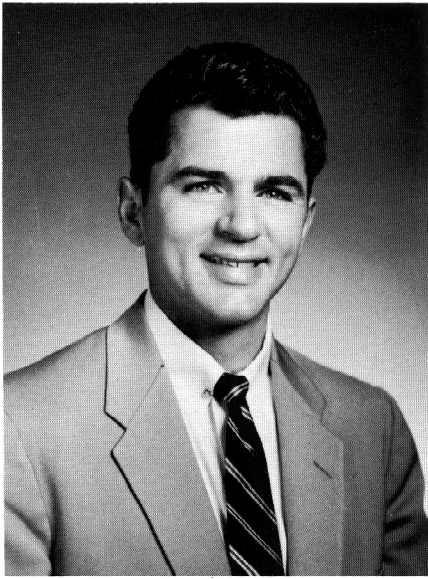

GARNER TED ARMSTRONG, A.B., 1956
Minister

Vice-President of the Church and College, Faculty member and Associate Editor of *The PLAIN TRUTH* and *Good News*, Mr. Ted Armstrong's voice is now heard around the earth on the *World Tomorrow Broadcast* — Varied and increasingly heavy burdens of the leadership of God's Work are frequently placed on the shoulders of this consecrated and capable Minister. Parents and children alike share the blessings of his pin-point instructions on teaching the Way of God. His wife, Shirley, is a valuable help. Former Student Body President.

GERALD D. WATERHOUSE, A.B., 1956
Minister

A driving, forceful personality, tempered with deep sincerity led to an evangelistic campaign in Dallas and several nationwide baptizing tours. He has recently been managing the London Office and pastoring the Church of God in England.

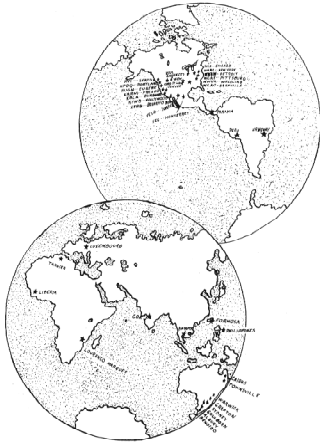

BOB G. SEELIG, A.B., 1956

An aptitude for long hours of accurate reading and his tireless efforts in the sorting and tabulation of mail led to his appointment to the position of Assistant Manager of the Mail Receiving Department.

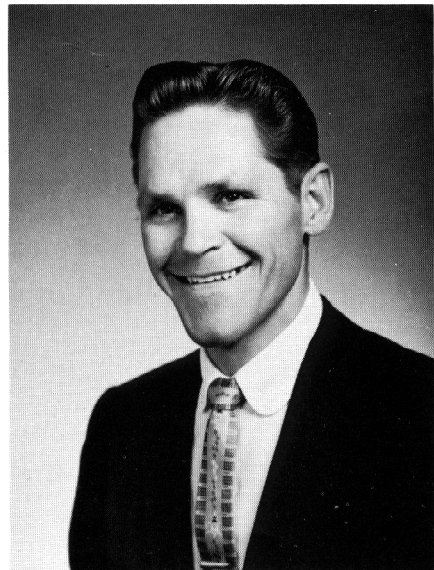

RAYMOND CARLTON SMITH

A.B. 1957

Minister

Nationwide baptizing tours and the office of Student Body President helped prepare Mr. Smith for his present position as Pastor of the three churches in Lyons and Pueblo, Colorado and Garden City, Kansas. Former Student Body President.

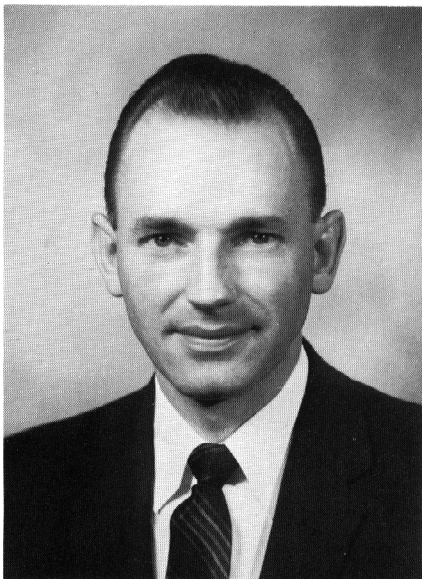
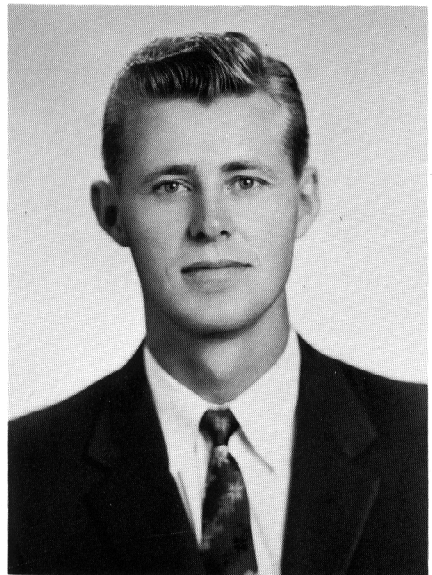

KENNETH R. SWISHER, A.B., 1957

Minister

The rare jewel of balance between humor and seriousness aids him in his leadership of the Gladewater, Texas and Minden, Louisiana Churches.

ALUMNI



BEVERLY JEAN SWISHER, A.B., 1957

With a "never quit" attitude, Beverly is the competent wife of Mr. Kenneth Swisher, Pastor of the Gladewater Church.

they spread the message . . .

ALUMNI

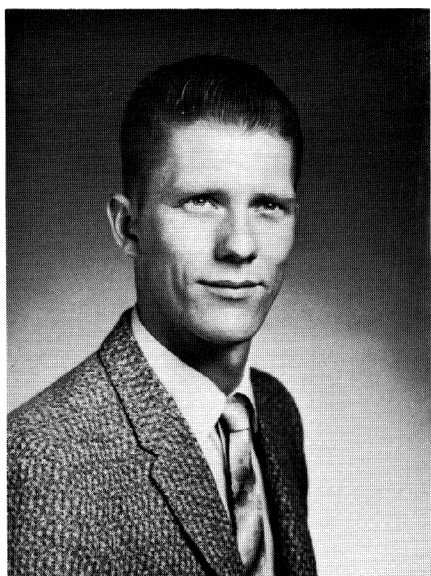

BILLY IRL GLOVER, A.B., 1957

Thousands of letters each week, each one must be read, each request filled — Enthusiasm and energy drive him to maintain high efficiency in the Mail Room.

LAWSON C. BRIGGS, Jr., A.B., 1957

Correspondence lessons are mailed under the direction of Lawson who serves as Office Manager of the Correspondence Course under Dr. Meredith.

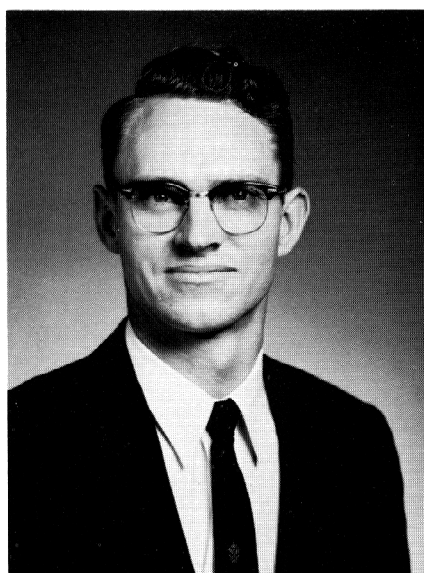

JAMES KEMMER PFUND, A.B., 1957

With a bicycle tour of Europe and two years of instructing at Imperial Schools in Pasadena to his credit, Kemmer is presently teaching in the Imperial Schools at Gladewater, Texas.

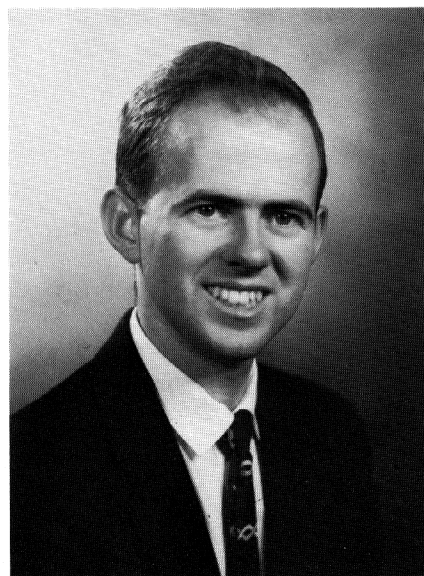

CECIL I. BATTLES, A.B., 1957

Everyone is greeted with a sparkling smile from Cecil, including the classes at Imperial High School where he instructed prior to being sent to the Chicago Church to assist Mr. Meeker in visiting new members.

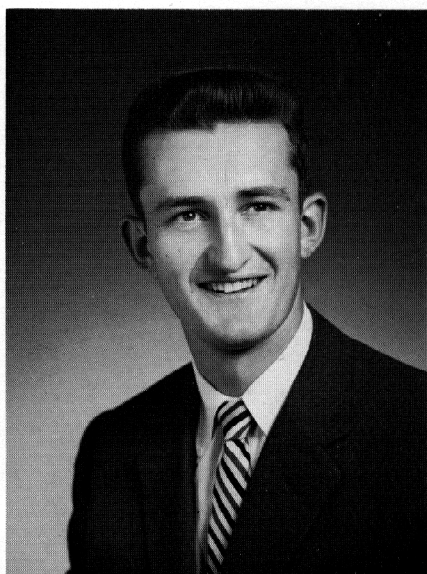
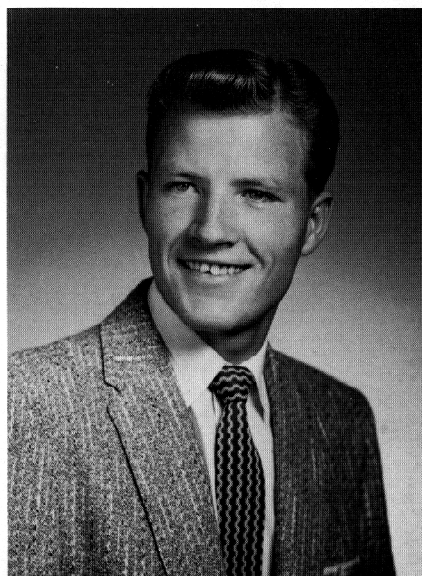

BERNELL C. MICHEL, A.B., 1957

A tour of Europe on a bicycle, a love of sports and a heart for children give him experience and knowledge to help the students he instructs at the Imperial High School in Pasadena.

ALUMNI

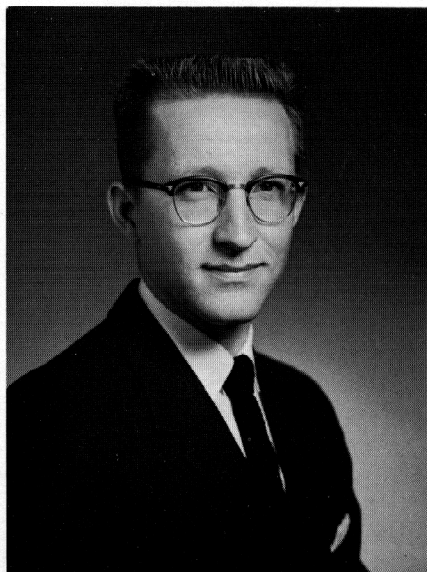

ROBERT C. BORAKER, A.B., 1957

A flair for writing — determination and persistence — many have received personal answers to their problems from "Bob", working in the Letter Answering Department under Mr. Armstrong's personal direction.

of the World Tomorrow."



FACULTY

Privileged to serve on the most beautiful college campus in the world, Ambassador's Faculty in both Graduate and Undergraduate Schools responds with long hours of patient, personalized instruction.

The Ambassador College Graduate School — instrumental in providing ministerial experience, advanced study and theological research opportunities for our graduates.

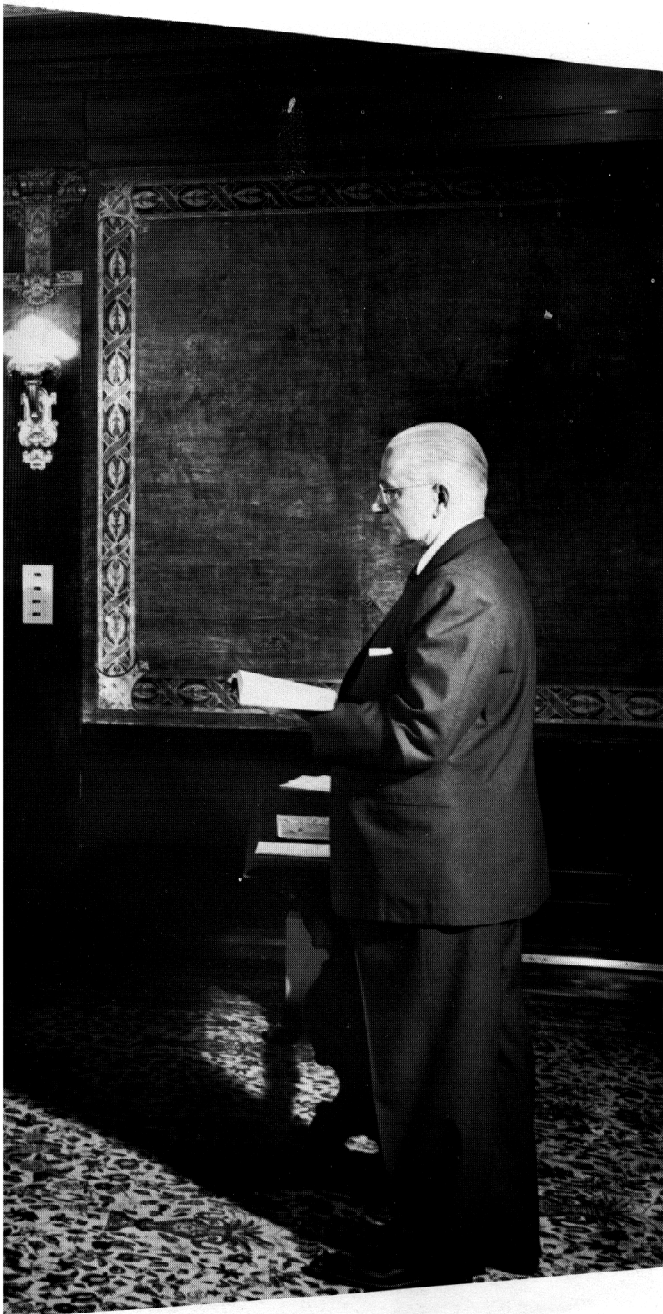



HERBERT W. ARMSTRONG
Founder and President of Ambassador College,
Chairman of the Board of Trustees, Professor of
Theology and related subjects, Editor of *The PLAIN
TRUTH* and *The Good News* magazines and *The
Ambassador College Bible Correspondence Course*.

LOMA D. ARMSTRONG
Her love, compassion and encouragement have
been an inspiration through the years and her wise
counsel is readily sought by the students of the
College and the women of the Church.



GARNER TED
ARMSTRONG

Vice - President, Associate
Professor of Theology,
Speech and Journalism,
Editor of The PORTFOLIO,
Associate Editor of The
PLAIN TRUTH and The
Good News.

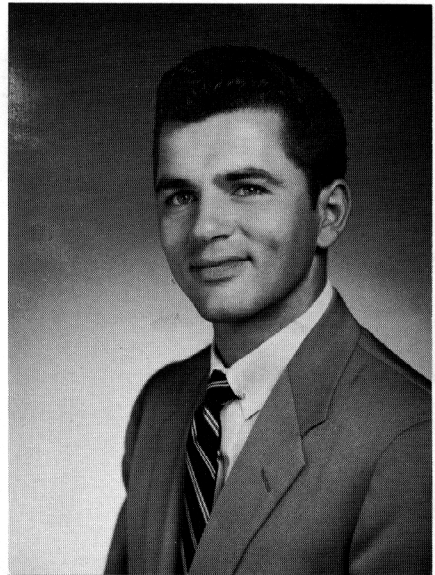

HERMAN L. HOEH

Dean of the College,
Professor of History and
German, Associate Professor
of Theology, Executive Edi-
tor of The PLAIN TRUTH
and The Good News,
German Club Sponsor.

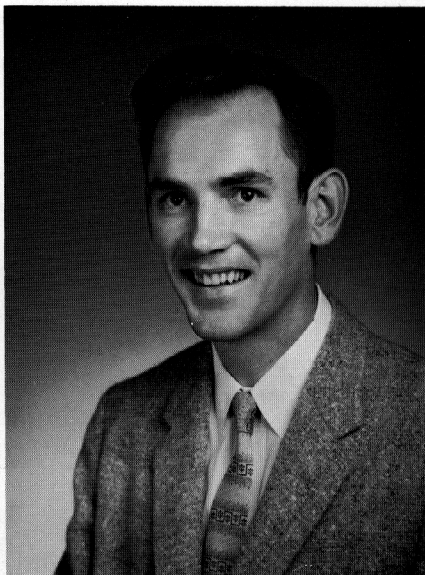
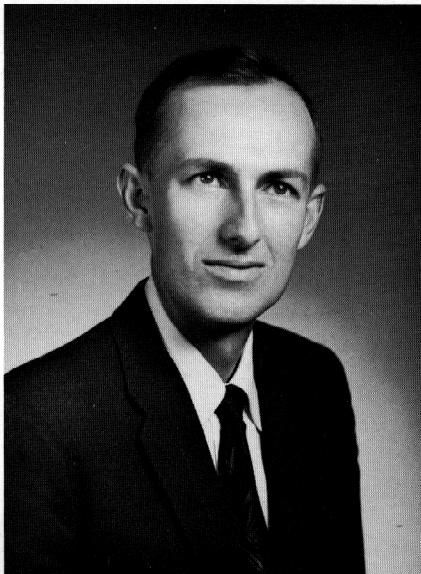

KENNETH C.
HERRMANN

Registrar, Instructor in
Theology, Science, German
and Journalism, ENVOY
Advisor.

**F
A
C
U
L
T
Y**



JACK R. ELLIOTT

Dean of Students, Professor of Mathematics and Psychology, Director of Construction and Maintenance.



LUCY H. MARTIN

Dean of Women, Professor of Music and Literature, Librarian.

F A C U L T Y

DR. C. PAUL MEREDITH

Director of Ambassador College Bible Correspondence Course.

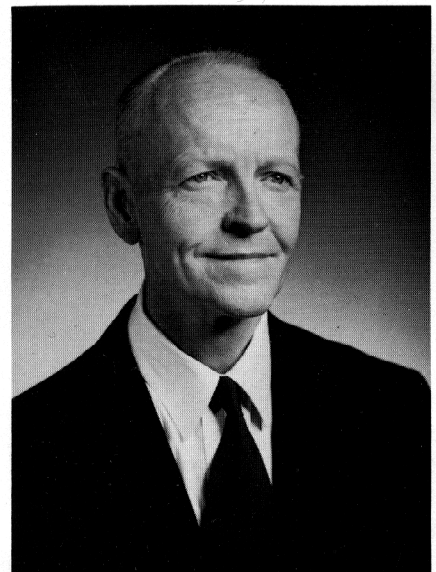

BENJAMIN L. REA

Professor of Spanish, International Relations and Geography, Spanish Club Sponsor.

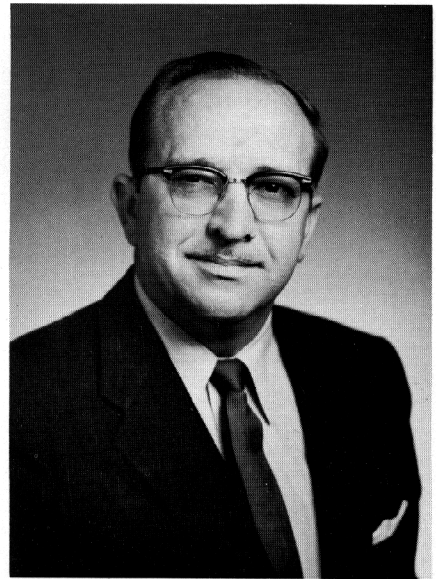

RODERICK C.
MEREDITH

Associate Professor of Theology and Speech, Associate Editor of The PLAIN TRUTH and The Good News.

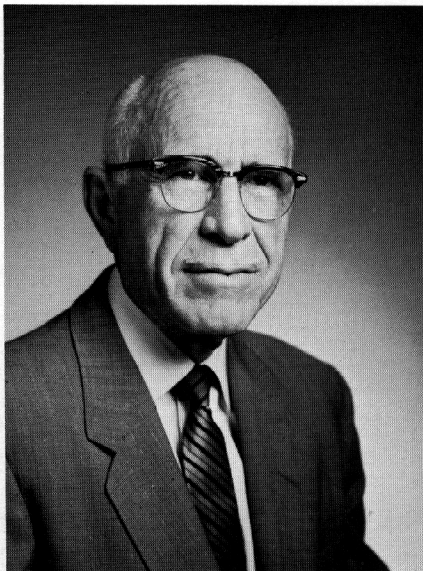
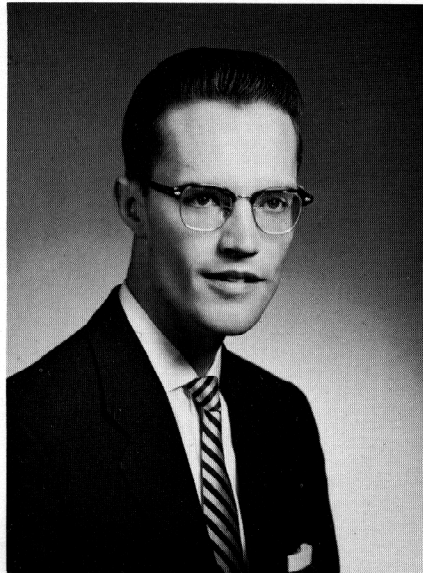

LEON ETTINGER

Instructor in Voice, Director of the Ambassador Chorale.

FACULTY

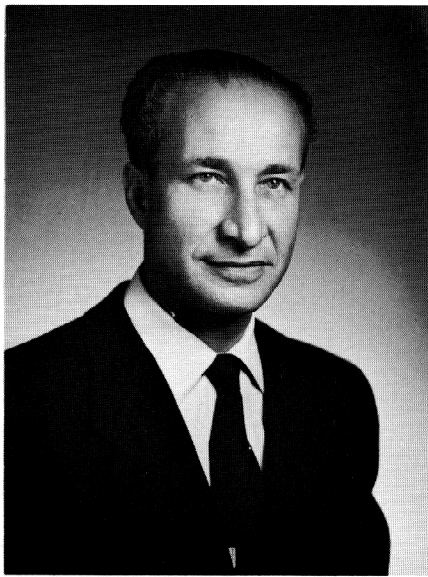

DIBAR K. APARTIAN

Professor of French, Typing and Etymology, French Club Sponsor.

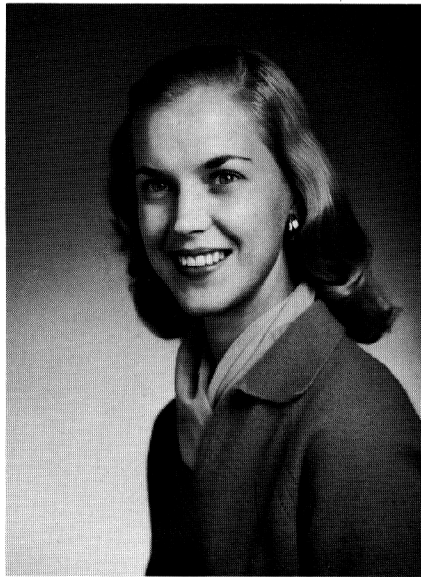

VELMA VAN DER VEER

Instructor in Home Economics, Sewing Counselor.

FACULTY

HERBERT C. SCHRADER

Instructor in Teacher Education and English.

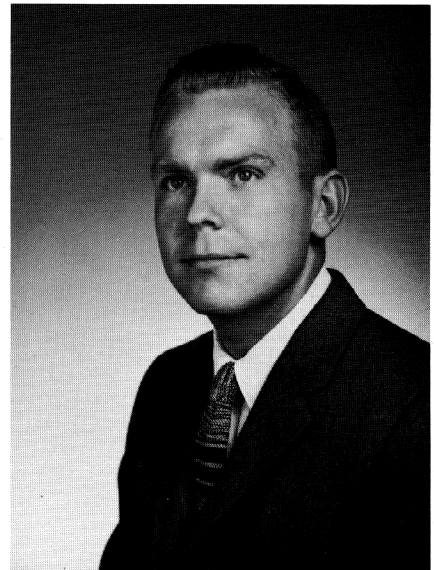

NORMAN A. SMITH
Instructor in Speech.

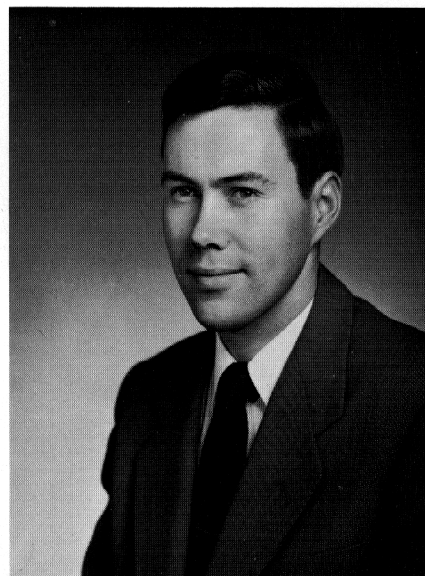

FLOYD O. LOCHNER
Director of Physical Education,
Instructor in Teacher Training.

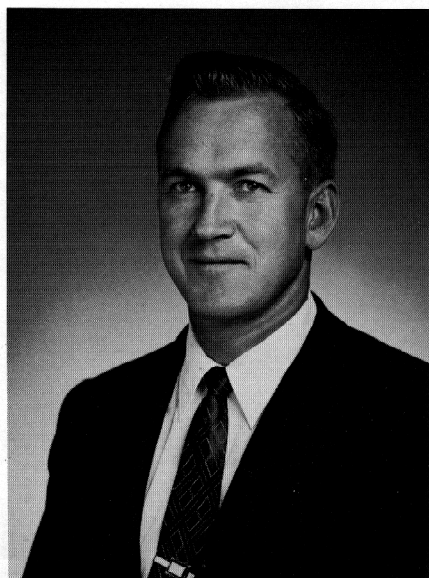
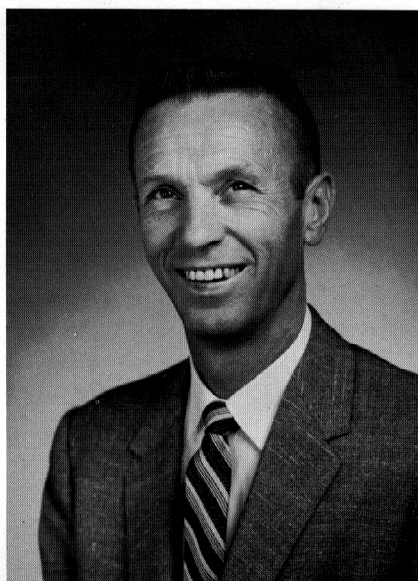

LYNN E. TORRANCE
Instructor in Teacher Education.

FACULTY

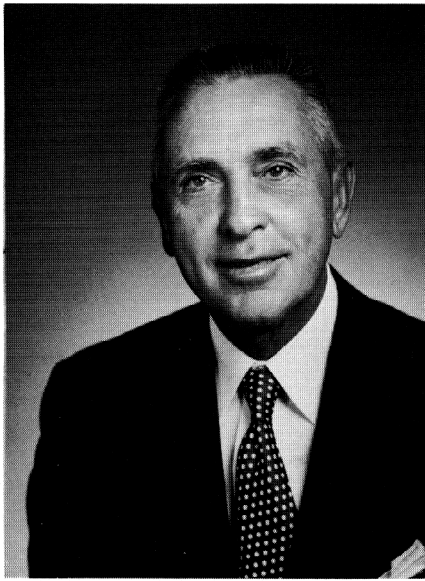

WALTER K. WESBROOK

Instructor in Track, Tennis and Physical Education.



DOROTHY WILLIAMS

Accompanist for the Vocal Department and Chorale.

**F
A
C
U
L
T
Y**

RONALD CHANDLER

Instructor in Spanish.

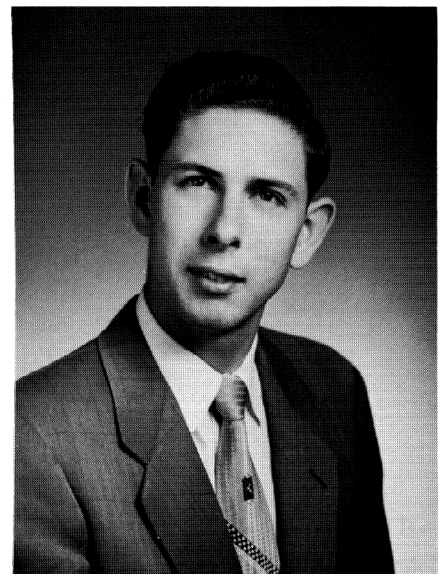

DR. RALPH E. MERRILL

Special Lecturer on
Health, Nutrition and Con-
sultant on Disease.

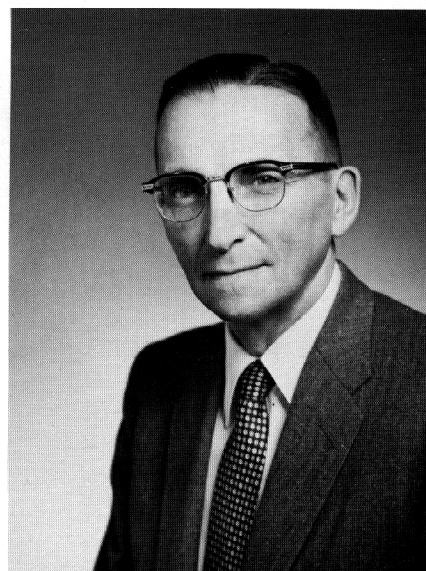

NOUVART C.
ETTINGER

Assistant Voice Teacher
and Coach.



ESTHER
ANDREAS

Instructor
in Voice.



CAMILLE
MARCAN

Instructor
in Violin.

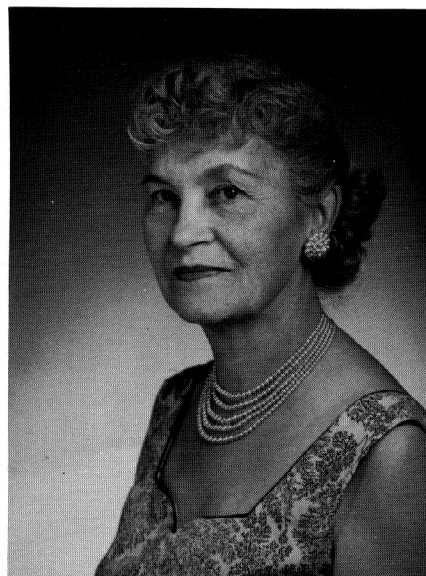



SENIORS

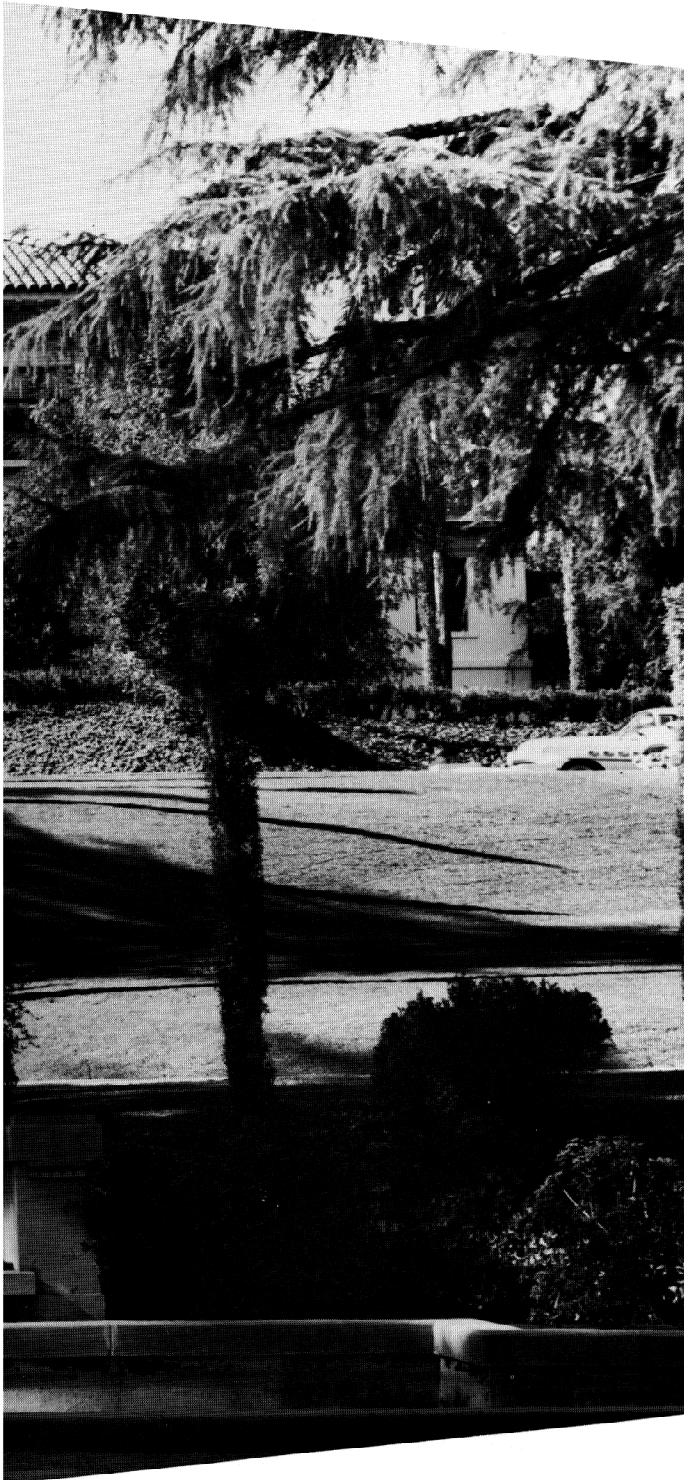

Ready to bring understanding to a confused world, Ambassador's Seniors stand on the threshold of a life of service, knowing the true values, ever with the goal of the world tomorrow before them.

Ambassador Hall
An invitation to a Way of Life.

SENIORS

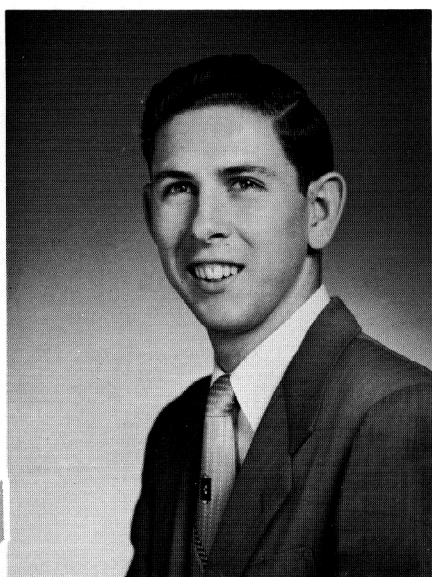

RONALD CHANDLER
McAlester, Oklahoma

Augmenting his training in Spanish at Ambassador with one summer of schooling in Saltillo, Mexico, this versatile young man now fills the position as Instructor in Spanish.

BRYCE G. CLARK
Billings, Montana

Across the nation twice on baptizing tours, this Senior filled out his college responsibilities with the Student Body Presidency, which gave him opportunity to take a leading part in many of the college activities at Ambassador.

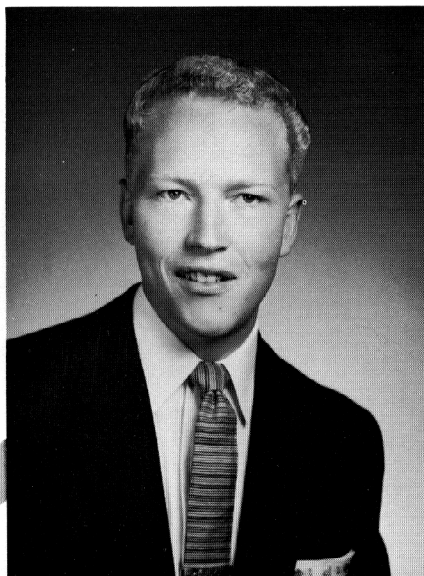

JOHN BALD
Long Beach, Calif.

Enthusiasm for the Spanish language was a keynote in John's appointment to the position of president of the club. His last year has been spent in the Mail Receiving Office.

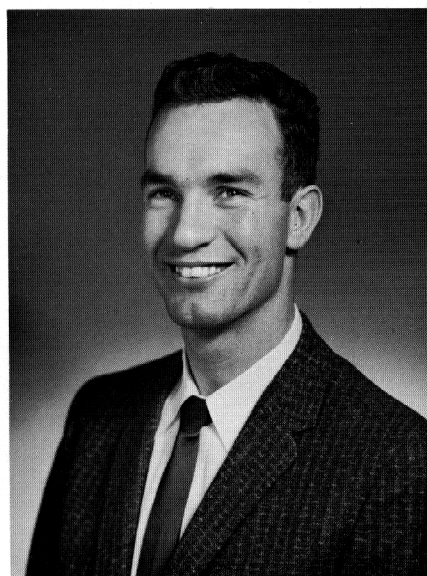

SENIORS



CHARLES V. DOROTHY
Brinnon, Wash.

Three years of teaching at Imperial High School in Pasadena and a nation-wide baptizing tour, laid a profitable foundation for this Senior.

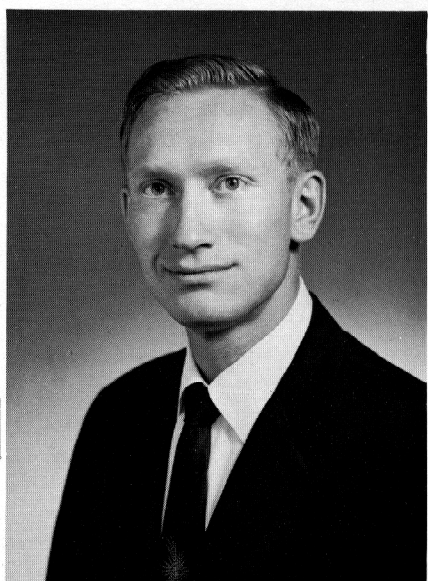

ALLEN D. MANTEUFEL
Storm Lake, Iowa

A stiff pace has been set by Allen who has crossed the United States on two baptizing tours and served as Senior Class President during his final year.

ERNEST MARTIN
Visalia, Calif.

Three years of determination and effort, a baptizing tour in the summer of 1957 and the position of a ministerial secretary these past two years have helped Ernest prepare for the responsibilities of the future.

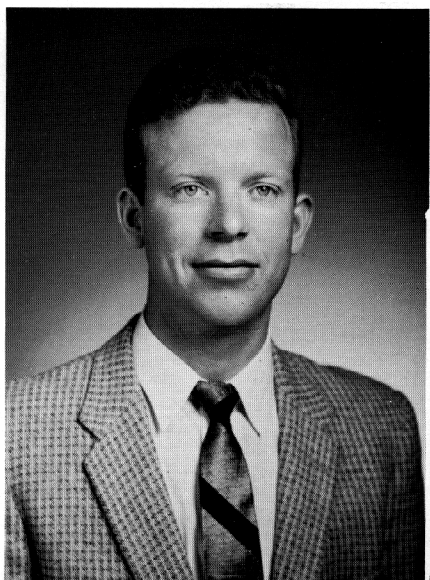

SENIORS

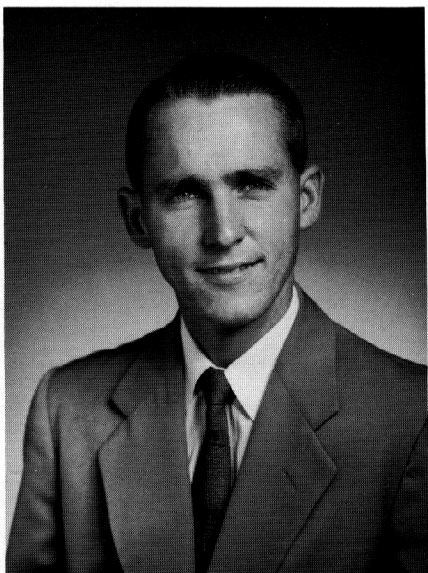

DENNIS PRATHER
Scott City, Kansas

Determination for self-mastery has driven this young man who has served as student teacher these past three years in the Imperial Grade Schools of Pasadena and Gladewater.



HUGH MAUCK
Fort Myers, Florida

The Mailing Office hums under the direction of this Senior whose responsibilities include seeing his daughters Helen and Elizabeth through college.

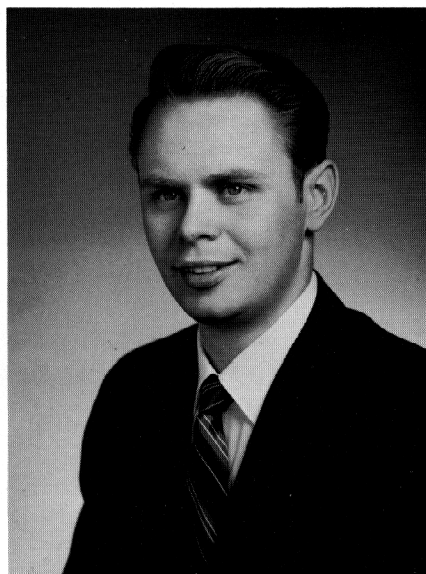

GARY L. SEFCAK
Kerrville, Texas

Persistence and patience are taught to us by Gary whose present position is in the Mail Receiving Department.

SENIORS

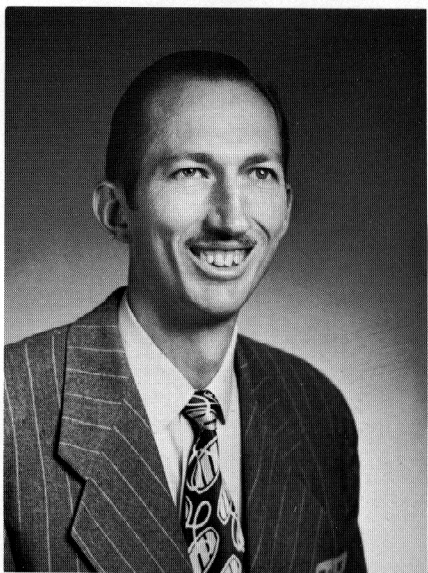

J. W. ROBINSON
Ackerman, Miss.

Being interested in developing writing ability, J. W. has made use of the opportunities afforded by the PORTFOLIO, the ENVOY and The Good News. He is now assistant to Dr. Meredith in the Bible Correspondence Course.

DONALD GORBET WOFFORD
Santa Fe, New Mex.

Steady progress characterizes this transfer student from the University of N. M. who came seeking a place of service in God's work.

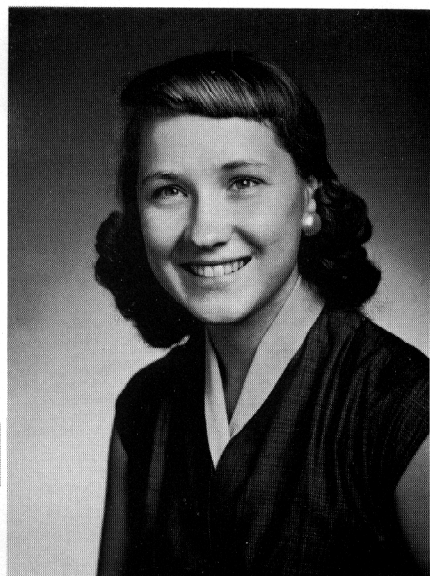

SHIRLEY NASH
El Dorado, Arkansas

The rapidly expanding French Department enjoys the secretarial services of this talented young lady. Her musical ability with the violin is appreciated at the Sabbath services.

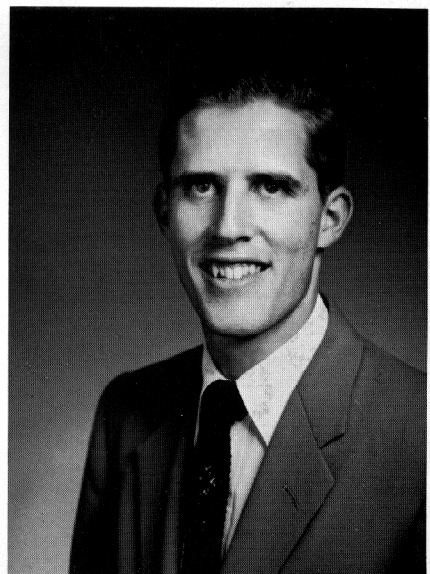

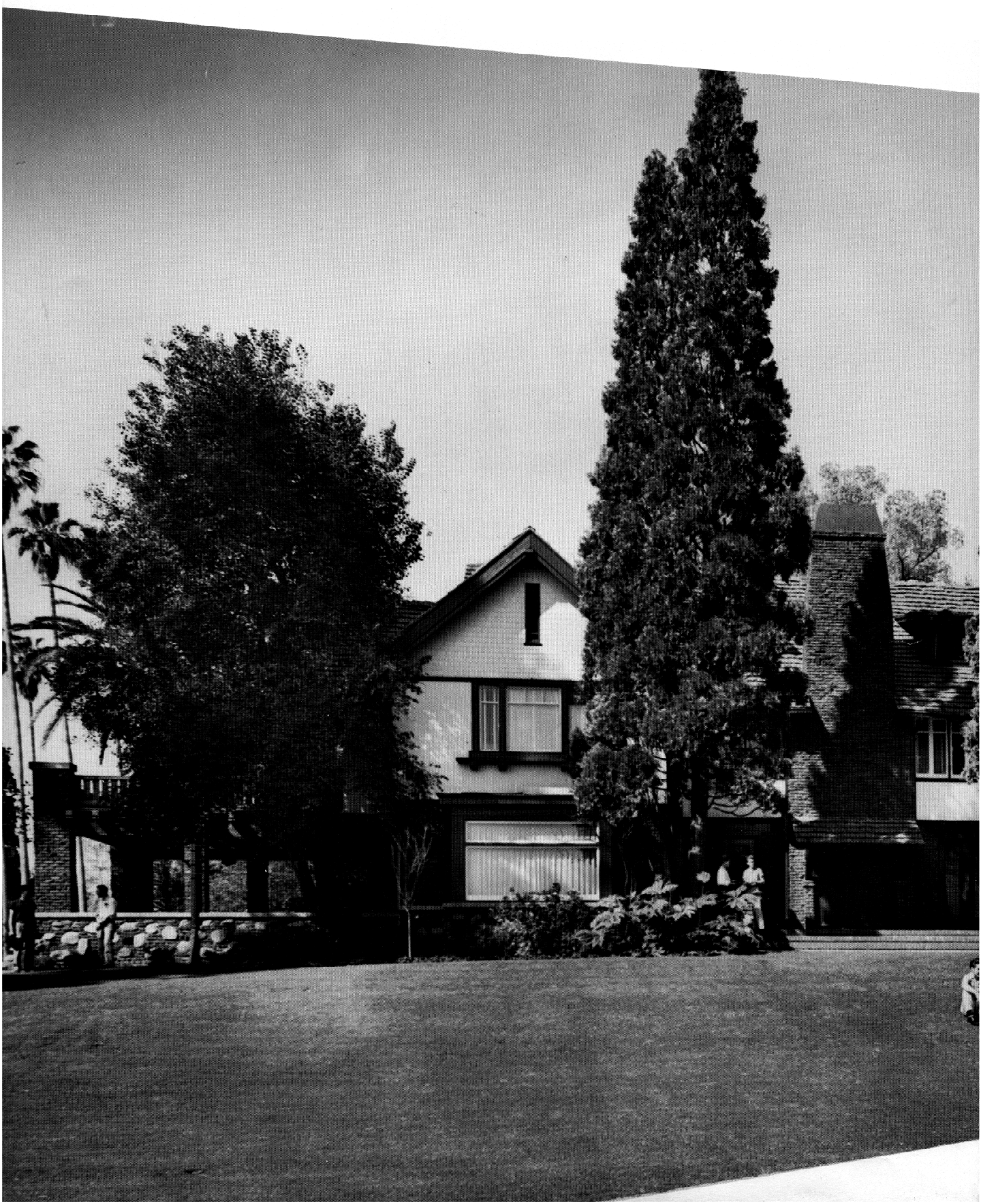

JUNIORS

The challenge to our Junior Class
—to build a life of service according to the master plan.

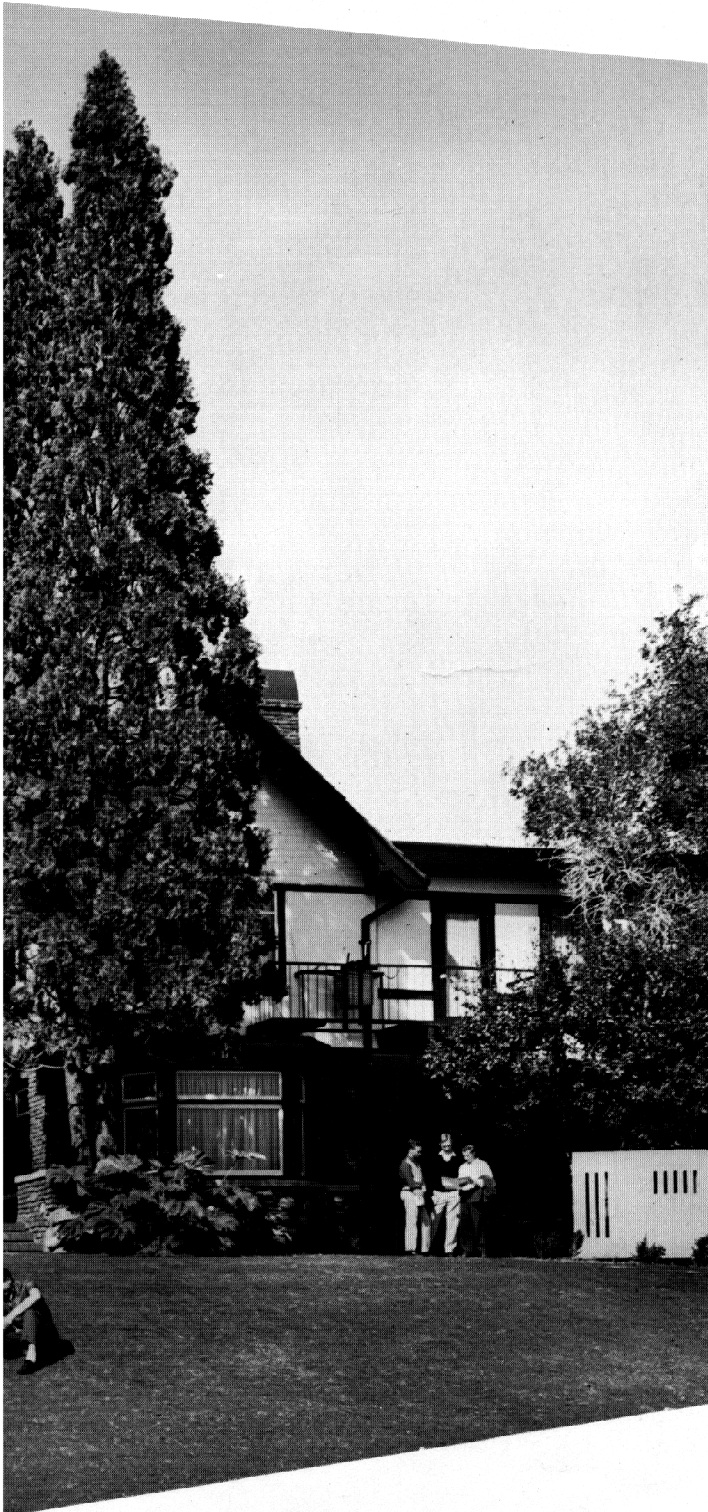

Manor Del Mar — Its rugged permanence makes it a fitting residence for young men training to be leaders in tomorrow's world.

JUNIORS

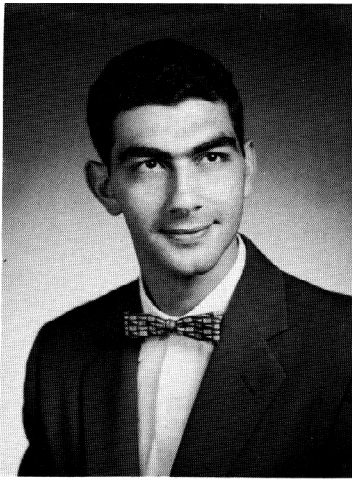

DAVID LEE ANTION
Bridgeville, Pa.

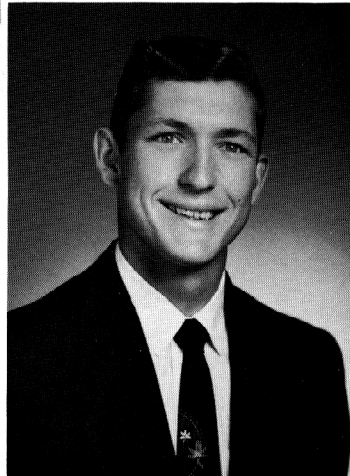

CHARLES R. BLACK
Canton, Texas
JUNIOR CLASS PRESIDENT

WILEY S. BLACK
Ulmers, S. C.

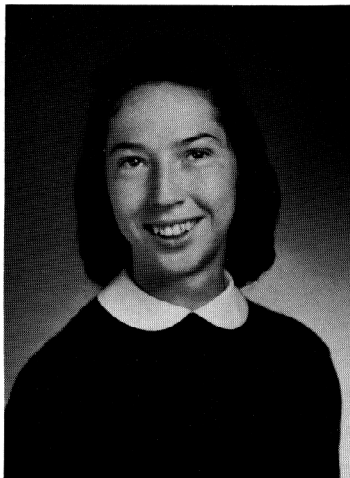
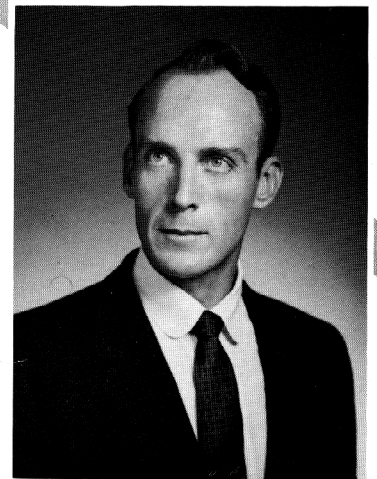

DONNA CARTER
La Pine, Oregon

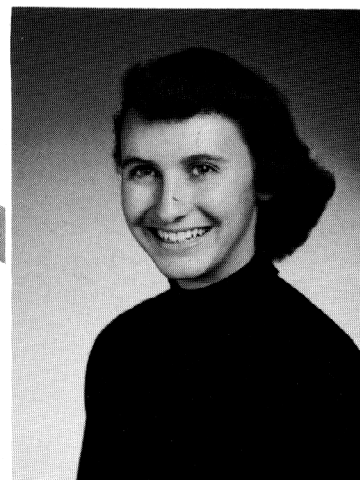

NORMA JEANNE DENNIS
Lometa, Texas

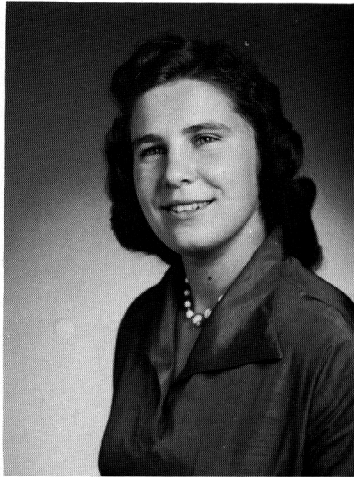

EMMYLU BLAKNEY
Tigard, Oregon

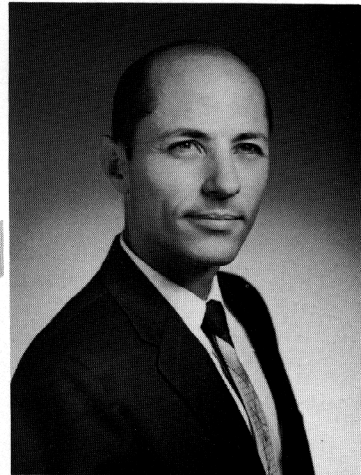

BILLY CHARLES BRADEN
San Diego, Calif.

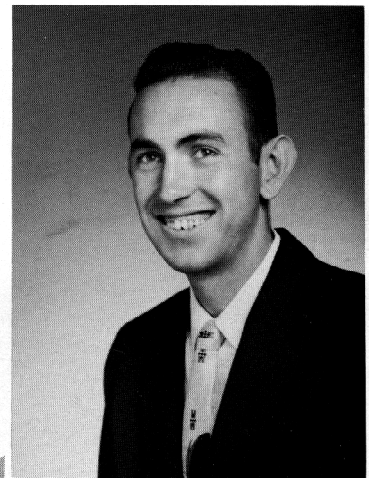

ROGER V. FOSTER
Emida, Idaho

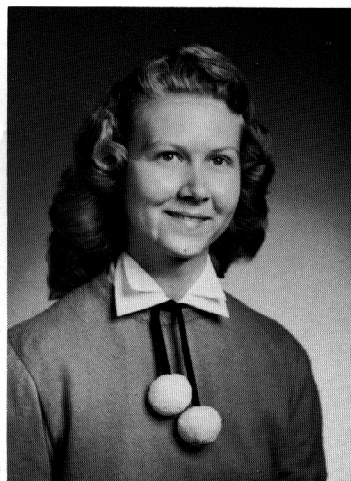

LILA LEE FLOWERS
Fresno, Calif.



SHIRLEY ENGELBART
Leigh, Nebraska

JUNIORS

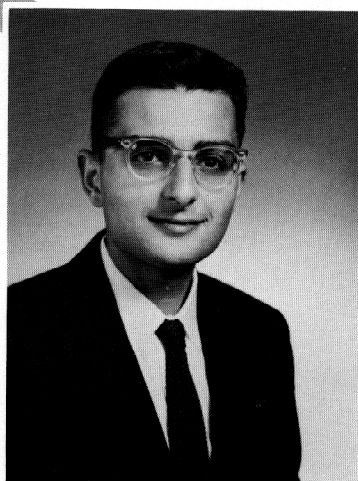

ARTHUR A. KIRISHIAN
Tacoma, Wash.

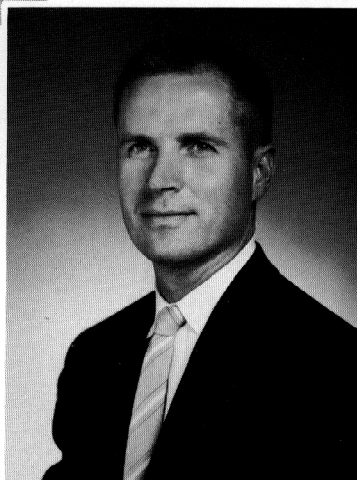

ROBERT Wm. HOOPS
Denver, Colorado

GENE HOGBERG
Chicago, Illinois

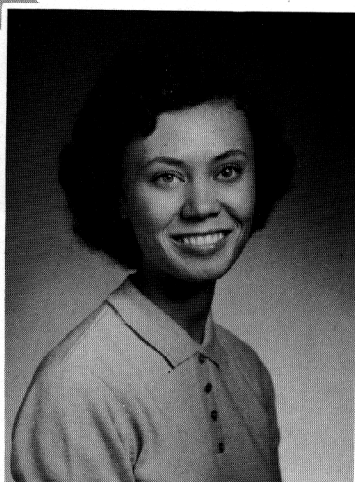
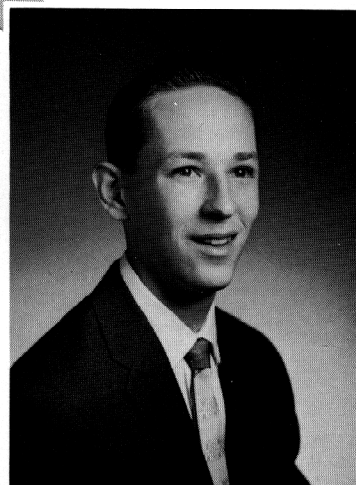

HELEN FAY MAUCK
Fort Myers, Florida

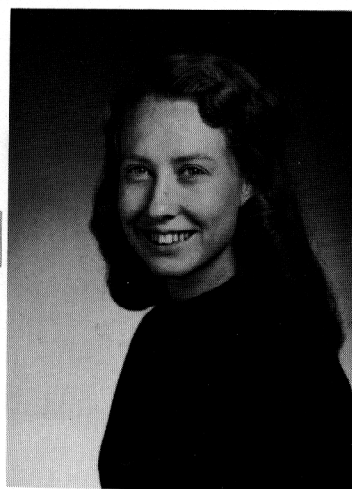

HELEN MARTIN
Gladewater, Texas



CHARLES J. HEFNER
Troy, W. Va.

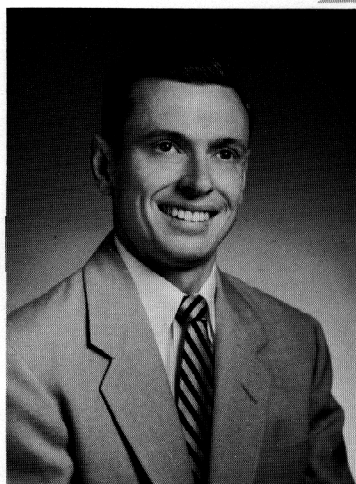

NATALIE HAMMER
Gladewater, Texas

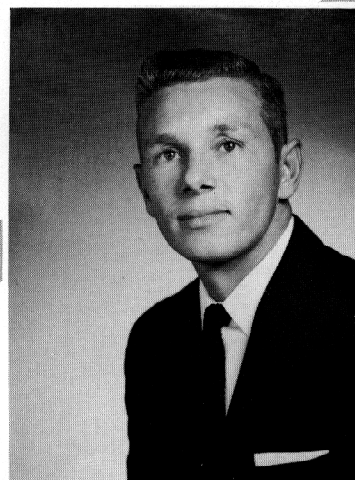

J. D. (TONY) HAMMER
Gladewater, Texas

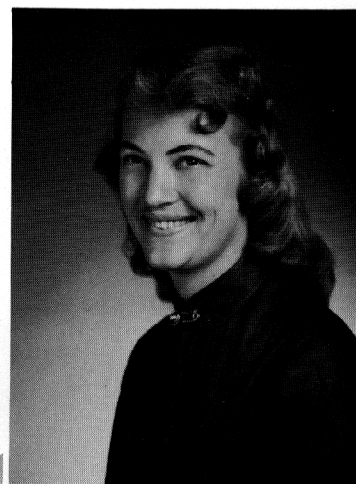

ALETHA LONG
Riverbank, Calif.

SONDRA MANTEUFEL
Andarko, Oklahoma

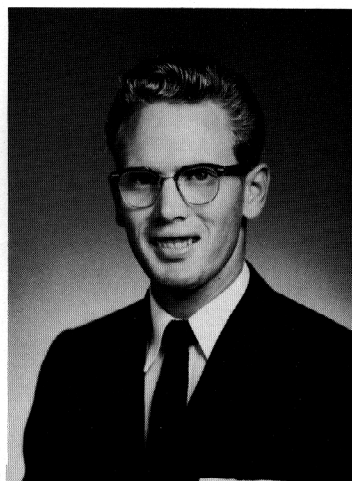
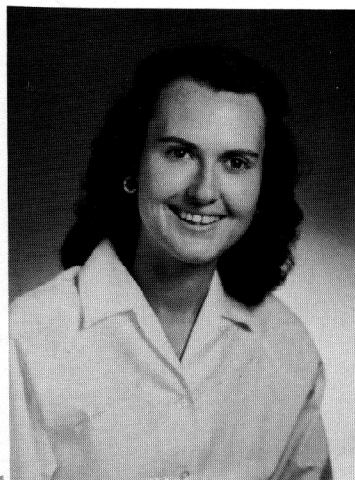

BILL McDOWELL
Goodnight, Texas

JUNIORS

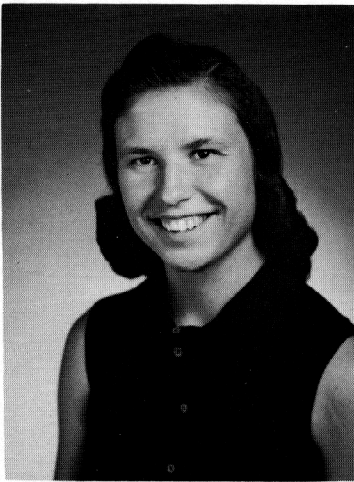

LORELLE JOAN SIMON
Portland, Oregon

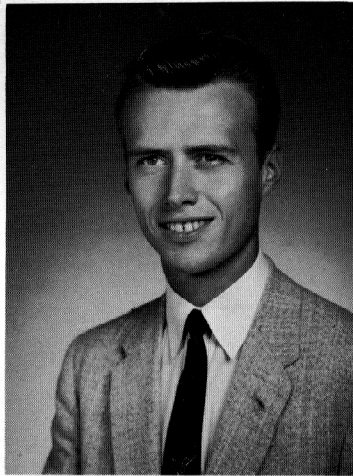

ARLEN J. SHELTON
Battle Mountain, Nevada

NORVA LEE PYLE
Yellville, Arkansas

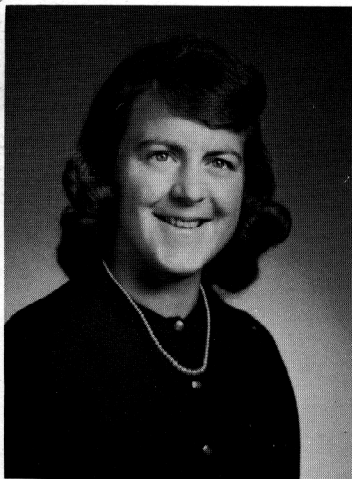
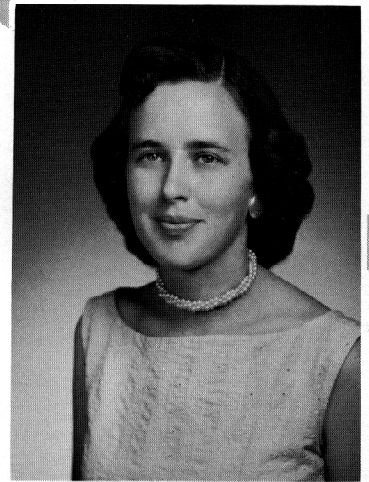

LaVONNE TANGEN
Gresham, Oregon

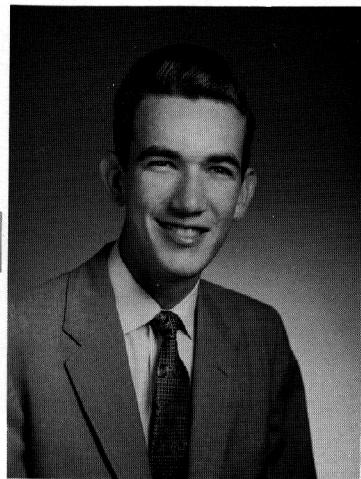

LEON WALKER
Shreveport, Louisiana

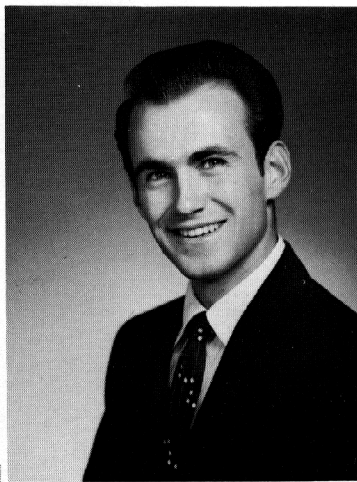

AVON H. PFUND
Portland, Oregon

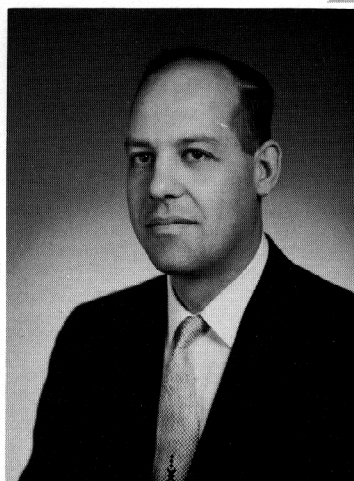

L. LEROY NEFF
Portland, Oregon

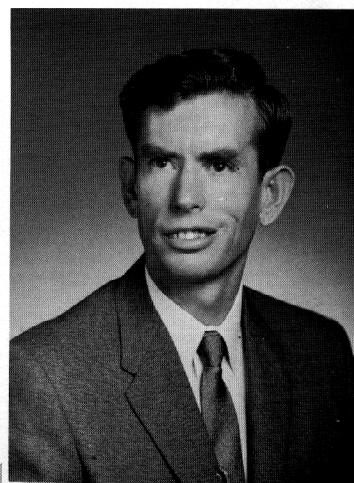

JOHN H. WILSON
Pasadena, Calif.

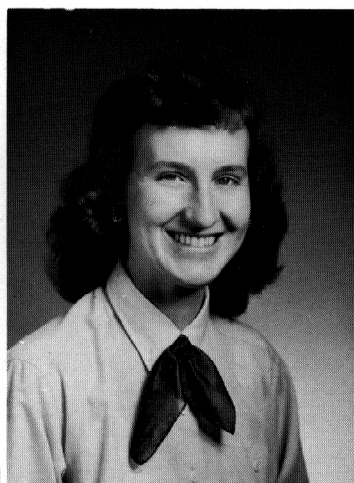

CLARA DALE WILLINGHAM
San Bernardino, Calif.

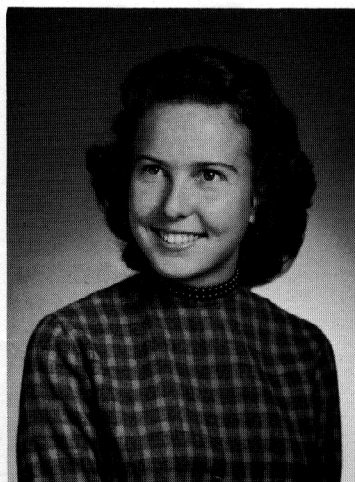

FLORENCE ANN WATSON
San Diego, Calif.





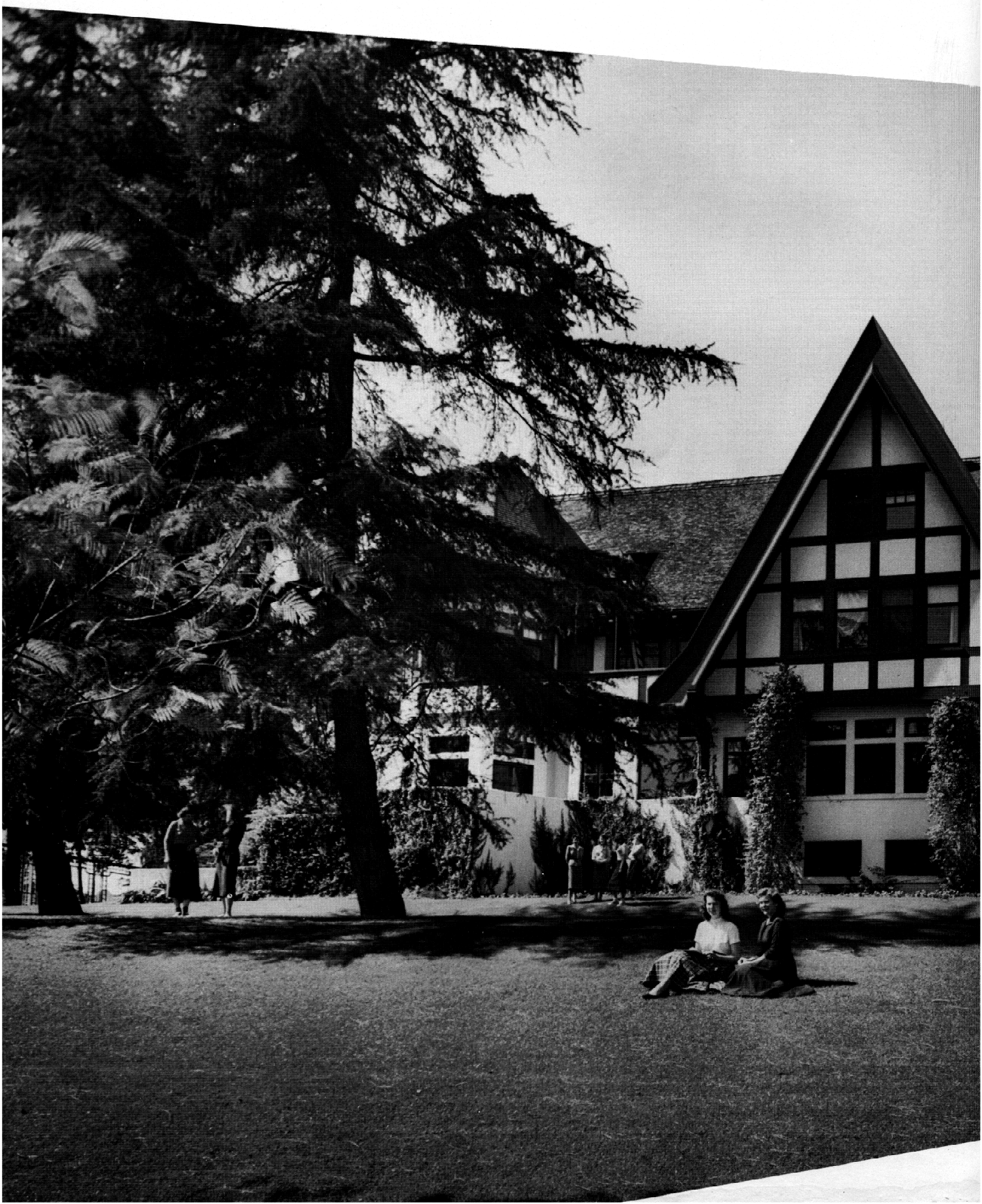

SOPHOMORES

Our Sophomores, continuing in pursuit of truth and the way to a successful life, have found at Ambassador abundant opportunities and the fellowship of like-minded young people.

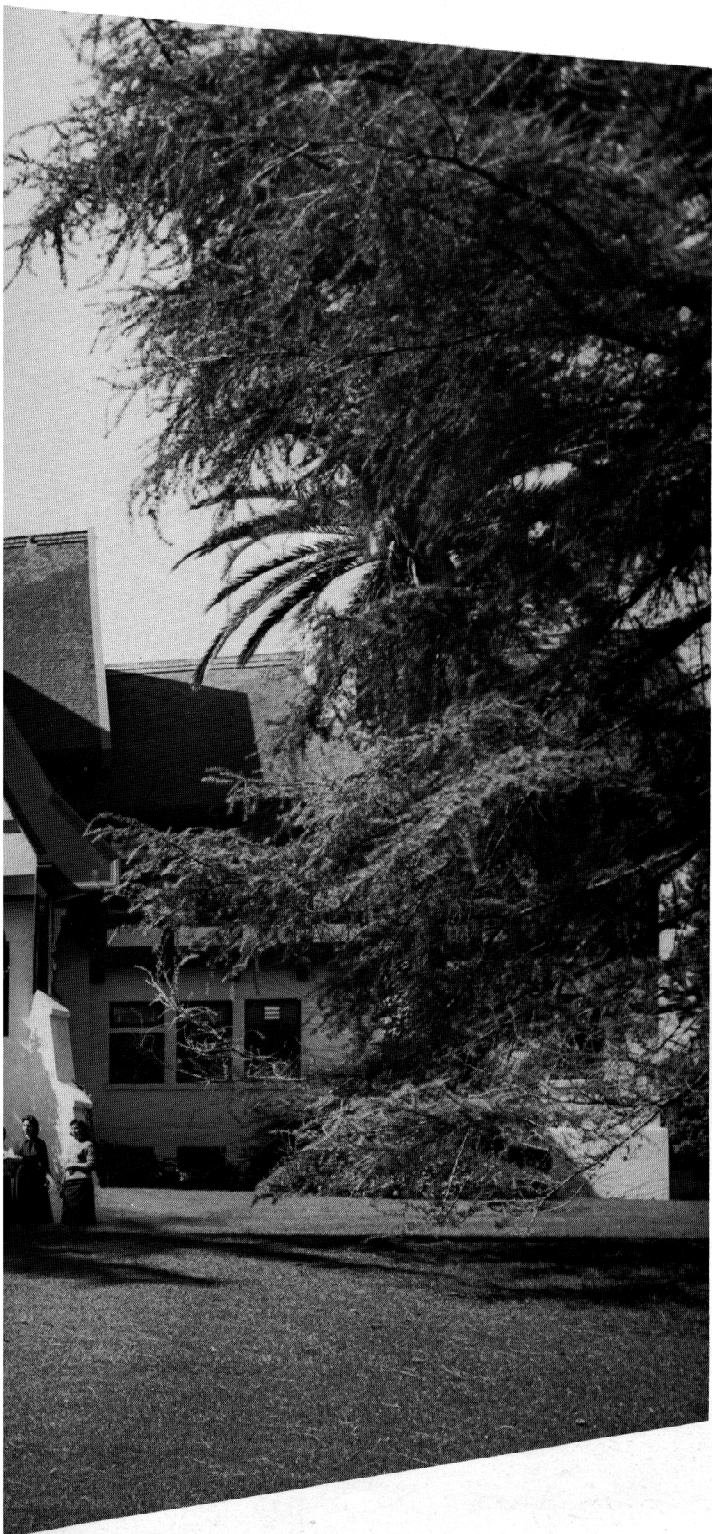

Mayfair — In an atmosphere of stately elegance, Ambassador's co-eds learn the graces of womanhood.

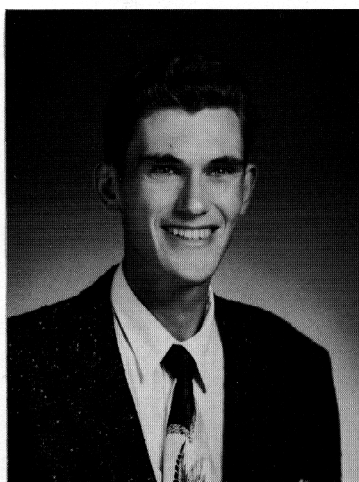

ALLEN DEXTER
Dawson, N. Dak.

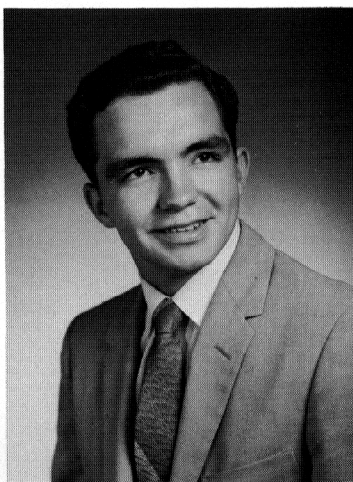

DUANE COOPER
Decatur, Illinois



MOLLY HAMMER
Gladewater, Texas

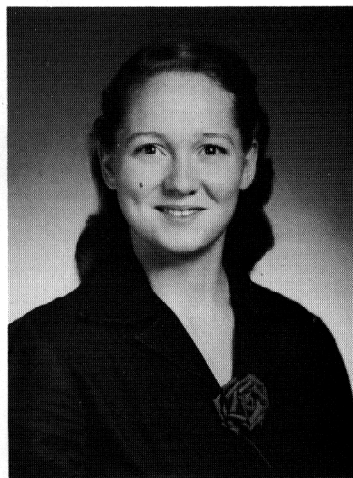

INA LOU GRABBE
Silverton, Texas

SOPHOMORES

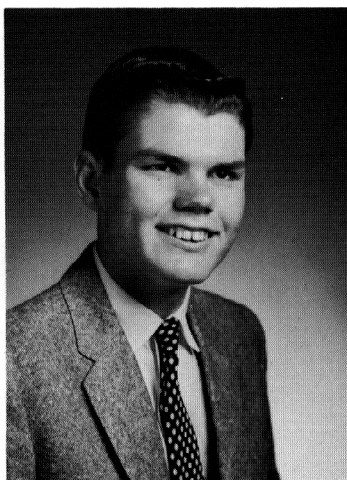

DIRK LUDWIG HUDSON
Berkeley, Calif.

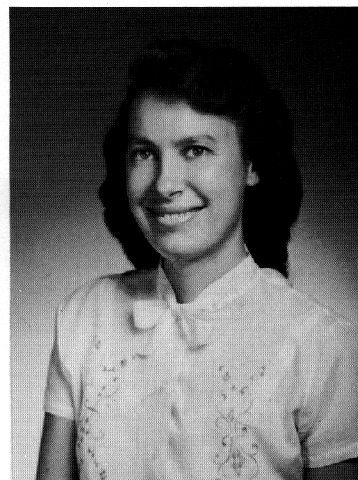

DELLA HORNE
Stilwell, Oklahoma

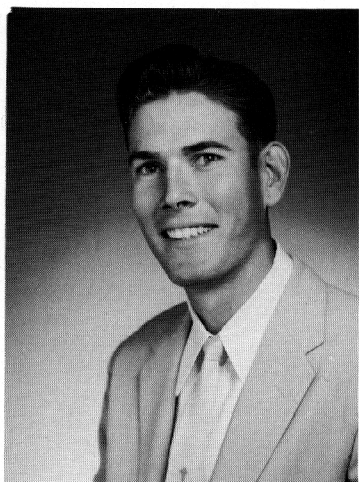

KELLY BARFIELD
Logansport, Louisiana

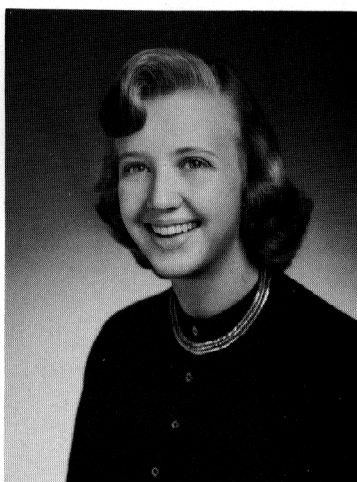

LOIS LEE ARMSTRONG
Omaha, Nebraska

SOPHOMORES

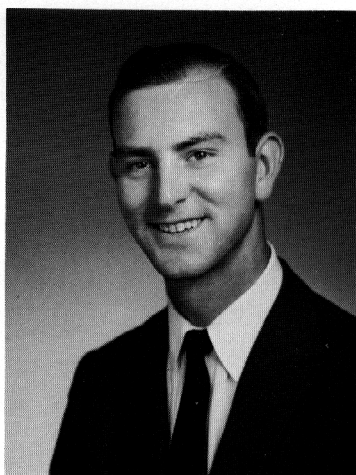

RAY DEAN FISK
Stratford, Texas

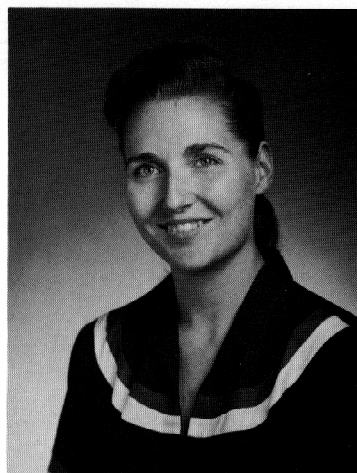

ANNE G. ELLIOTT
Palestine, Texas



RICHARD L. HOPKINS
Fairbury, Nebraska

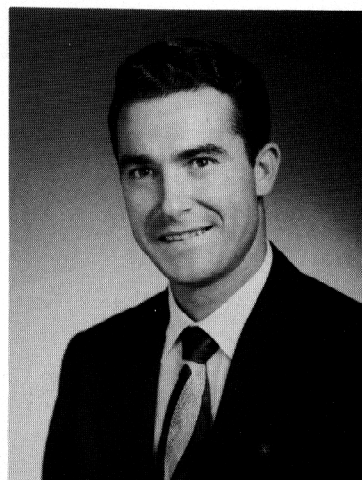

DALE HAMPTON
Kansas City, Missouri

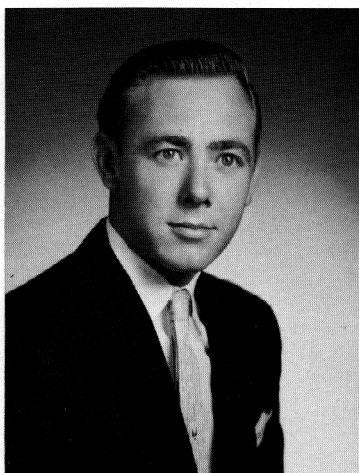

CLARENCE HUSE
Oshkosh, Wisconsin

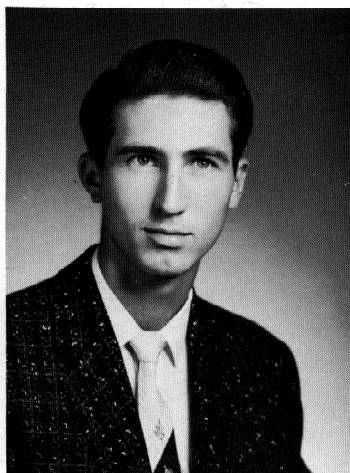

RONALD KELLY
Pueblo, Colorado

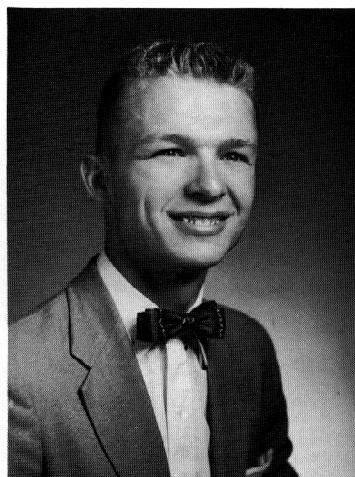

OCIE E. McBRIDE
Dalhart, Texas

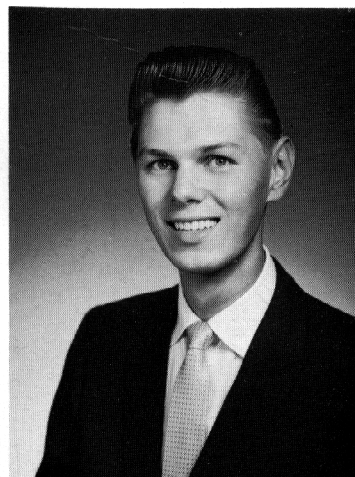

EDWARD C. A. KLEIER
Albany, Wisconsin

SOPHOMORES

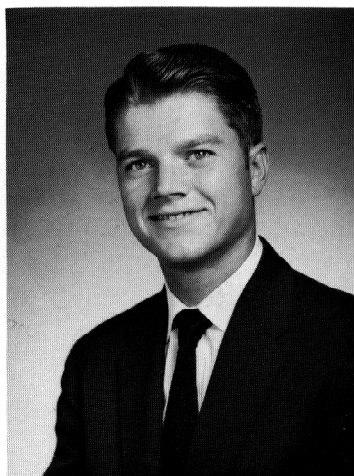

CARL McNAIR
Camp, Arkansas

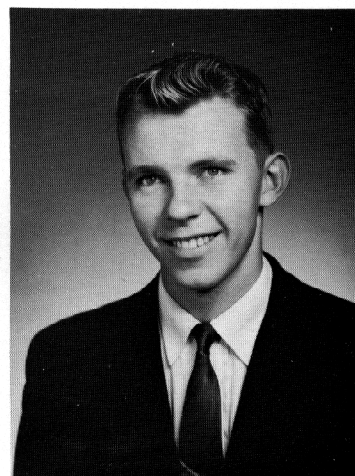

GERALD CLARK MILLER
Casper, Wyoming

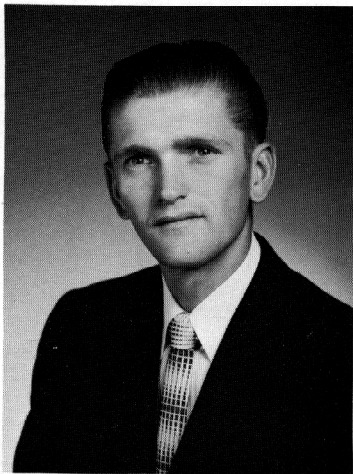

LARRY E. MILLER
Oakdale, Nebraska

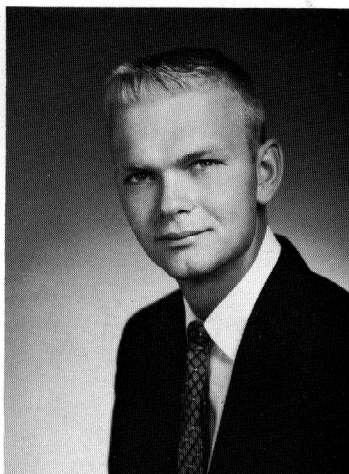

NORMAN MILLER
Oakdale, Nebraska

SOPHOMORES

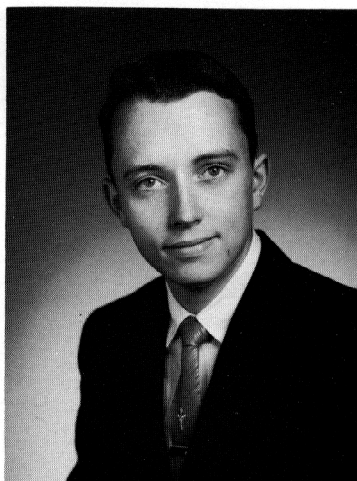

KENNETH MOWAT
Ottawa, Canada

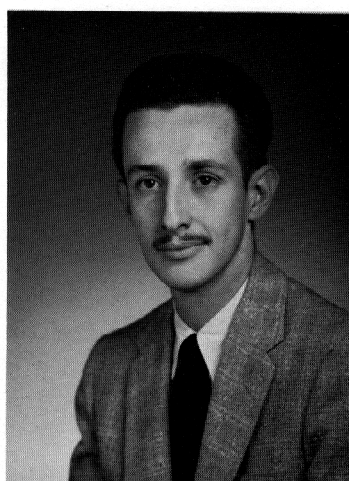

LAWRENCE G. MUMME
Pasadena, Calif.

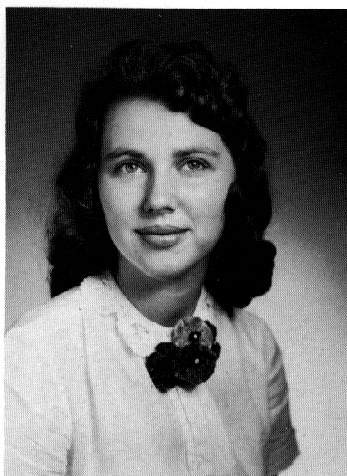

HELEN MURRAY
Lampasas, Texas

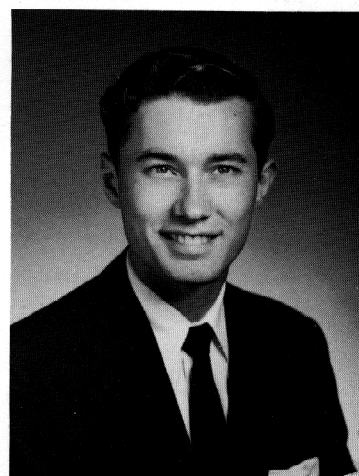

WILLIAM W. MYERS
Fort Wayne, Indiana

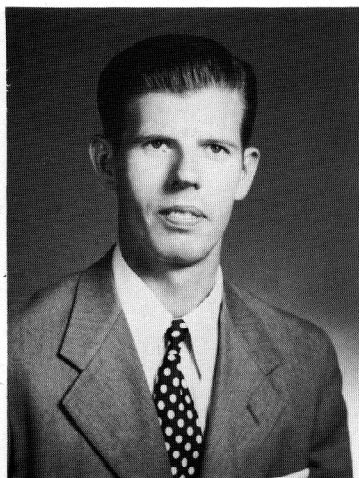

KENNETH E. REGISTER
Branson, Missouri

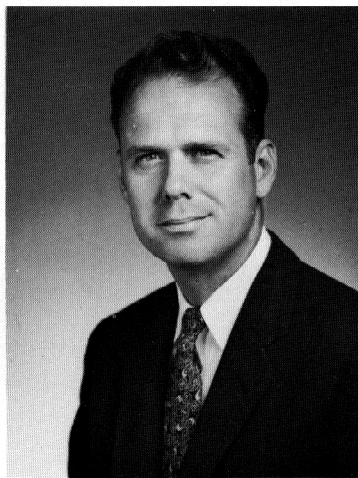

ALBERT J. PORTUNE
Los Angeles, Calif.



?

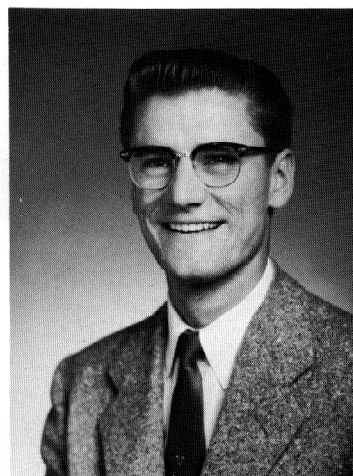

RICHARD H. SEDLIACIK
Chicago, Illinois
SOPHOMORE CLASS PRESIDENT

SOPHOMORES

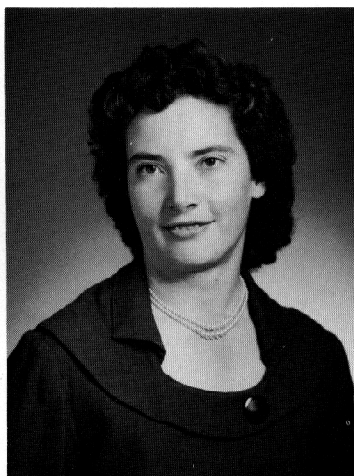

MARY ANN WINEBARGER
Huntington, Oregon

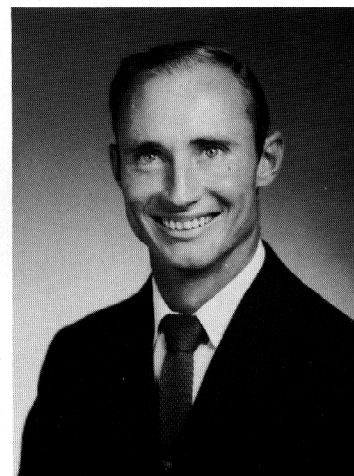

ROBERT G. TRULL
Leesville, Louisiana

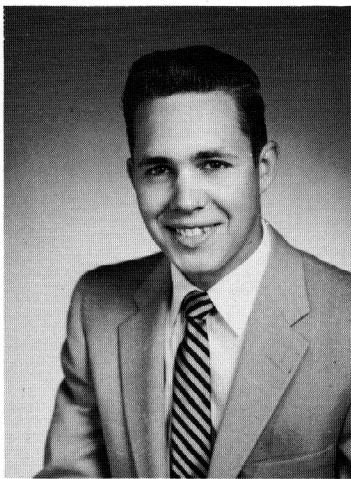

RICHARD PINELLI
Chicago, Illinois

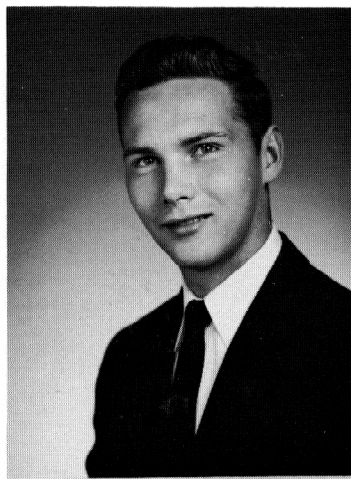

MORGAN OLSEN
L'Anse, Michigan

SOPHOMORES

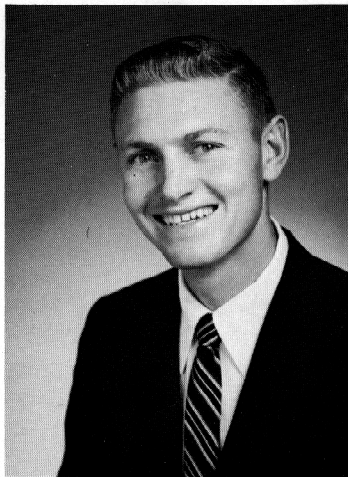

ALFRED E. SAUER
Ellis, Kansas

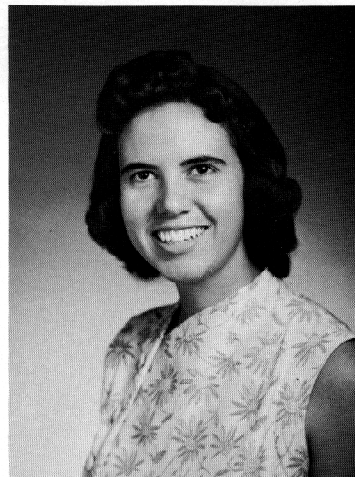

NANCY LEE SANDERS
Seadrift, Texas



ESTELLE THURMAN
Rattan, Oklahoma

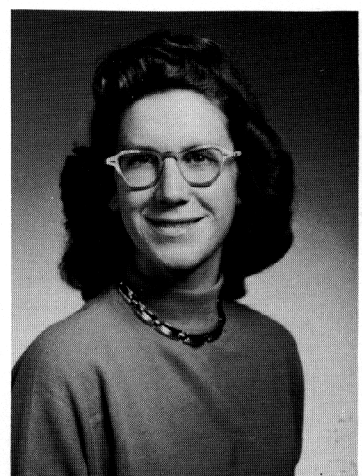

JANETTE SMITH
Hamilton, Texas



FRESHMEN

The beginning of education at Ambassador is built upon a willingness to serve. Selfless service to others is always a true foundation for future success.

The spacious grounds to the west of Manor Del Mar provide many a peaceful and pleasant moment from the cares of a busy day.

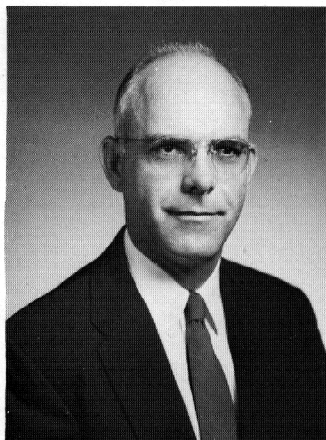

HAL W. BAIRD, JR.
Beeville, Texas

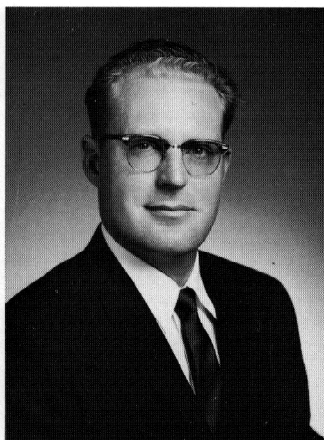

ROBERT D. BAIRD
Silverton, Texas

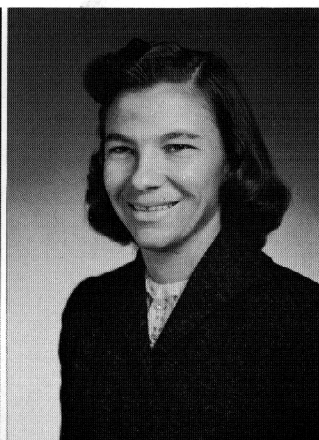

CYNTHIA ANN BAKER
Livingston, Texas

FRESHMEN

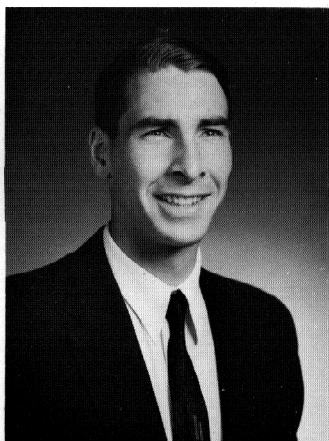

MERLE BOYES
Meaford, Ontario (Canada)



PEGGY ALICE BRAMHALL
Hartville, Missouri

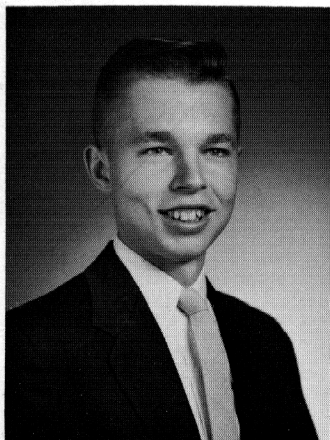

ROGER G. CLARK
North East, Pa.

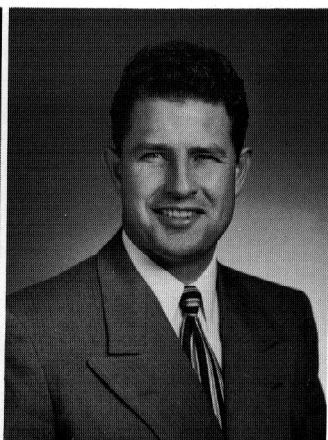

RAYMOND C. DICK
Caldwell, Idaho



GUY ENGLEBART
Leigh, Nebraska

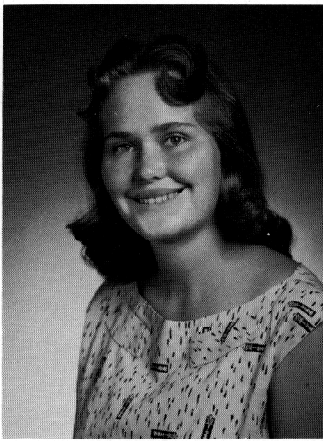

NADA MONTEZ BEARD
Eudora, Arkansas

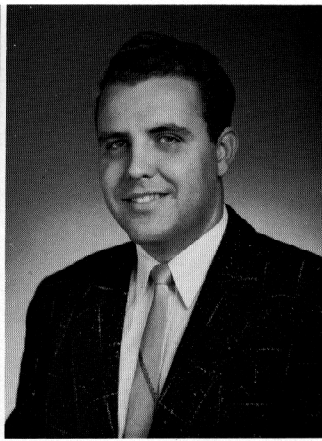

LOWELL BLACKWELL
Kilgore, Texas

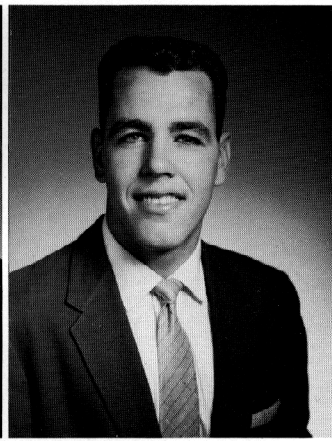

TOMMY BLACKWELL
Kilgore, Texas

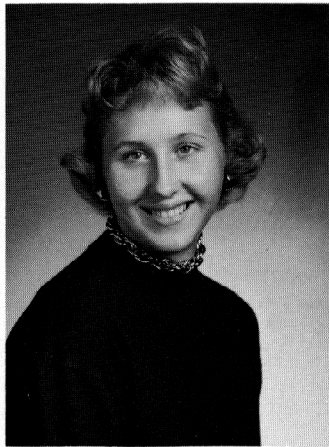

JUDY BRINES
Chehalis, Wash.

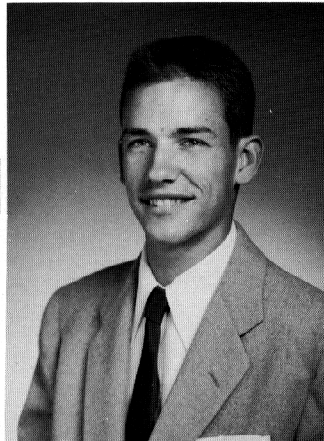

SHERWOOD MacBROWN
Santa Fe Springs, Calif.

FRESHMEN

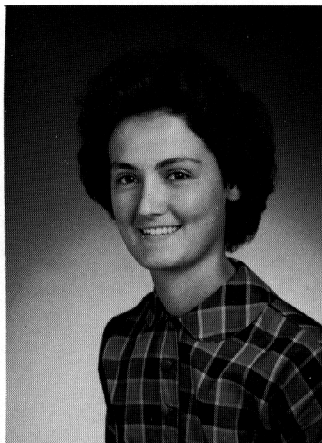

MARGARET BURNS
Coffeeville, Miss.



BEVERLY CAIN
Coronado, Calif.

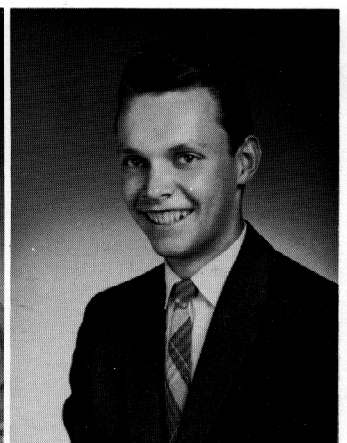

CARN A. CATHERWOOD
Winnipeg, Manitoba (Canada)

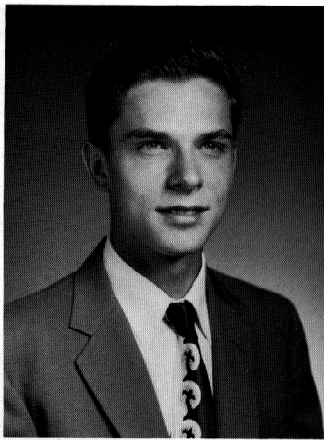

LEONARD G. FINK
Delmont, S. Dak.

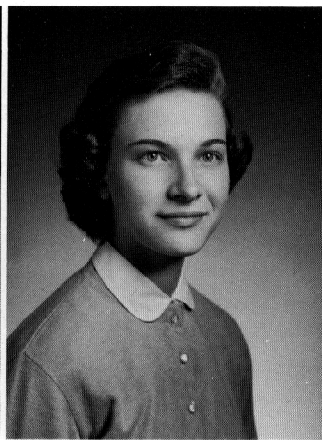

DONNA FINK
Delmont, S. Dak.

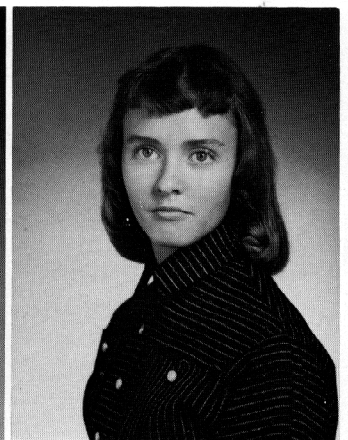

KAY FERGUSON
Raymondville, Missouri

FRESHMEN

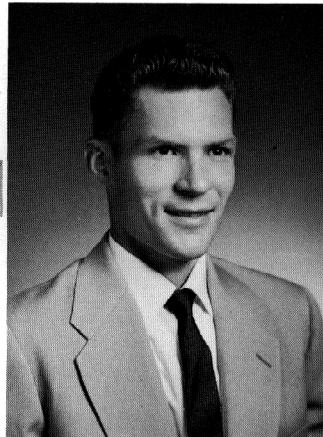

KENNETH E. FISCHER
Shawano, Wisconsin

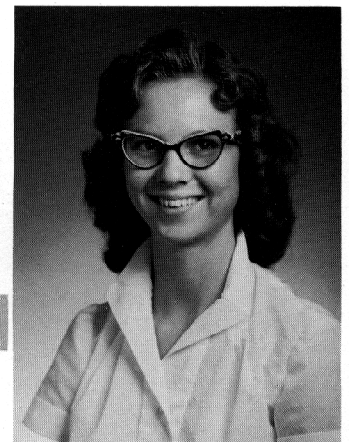

DORIS JANE FORBES
McCaulley, Texas

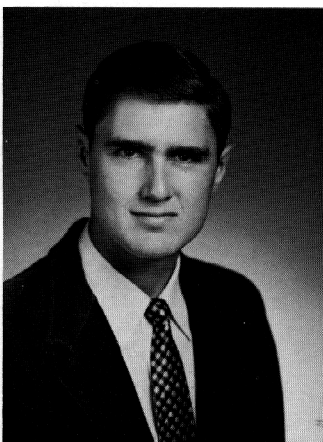

VERNON F. HARGROVE
Weinert, Texas
FRESHMAN CLASS PRESIDENT

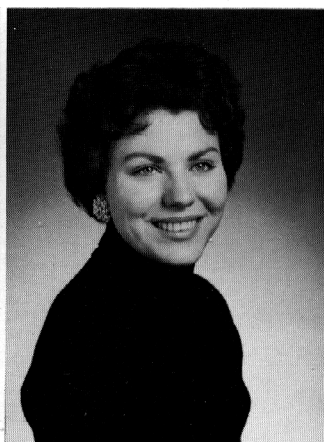

SUZANNE B. GORDON
Jackson, Miss.

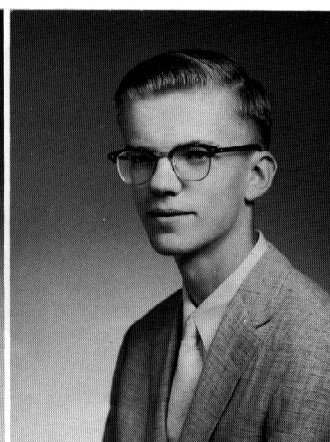

ROBERT GENTET
Wichita, Kansas

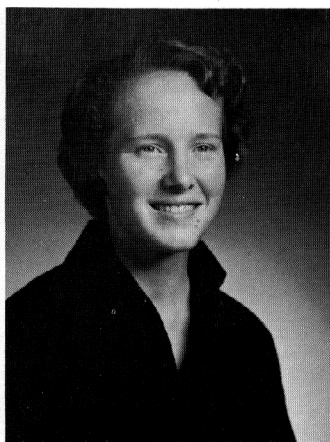

MARJORIE HUGHES
Bakersfield, Calif.

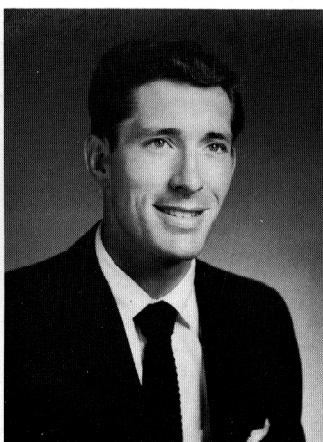

GENE HUGHES
Bakersfield, Calif.

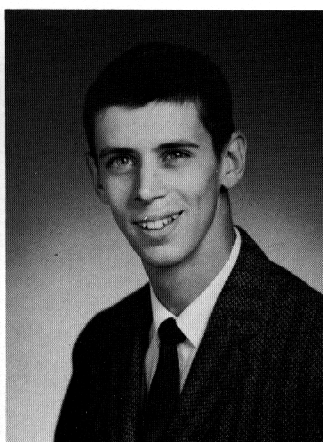

MAURICE LeROY HERSHBERGER
Springfield, Mass.



JOANNE H. HUSE
Oshkosh, Wisconsin

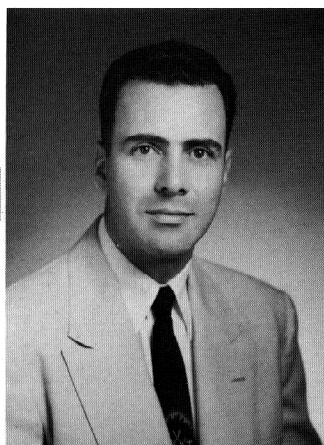

FRANK P. INGLIS
Pasadena, Calif.

FRESHMEN



MARLYS D. JANTZ
Orangevale, Calif.

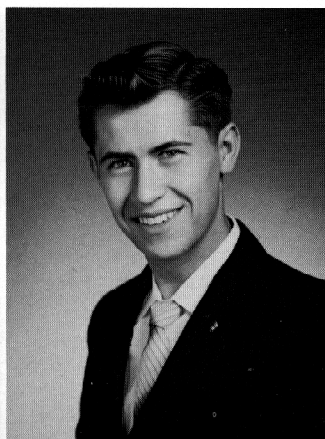

CONRAY JENNINGS
Oneonta, Alabama

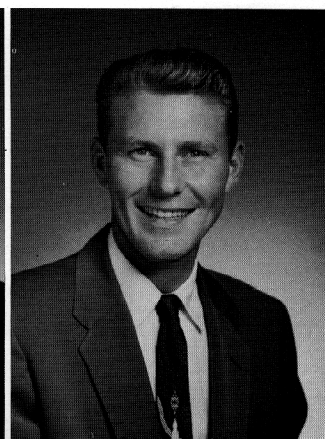

ROBERT C. JOHANNESON
Mitchell, S. Dak.

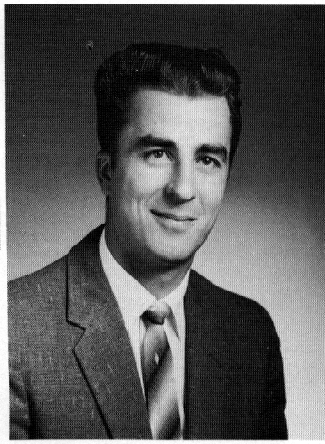

LESLIE L. McCULLOUGH
Portland, Oregon

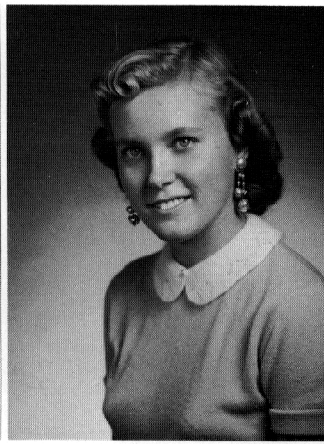

ELIZABETH MAE MAUCK
Fort Myers, Florida

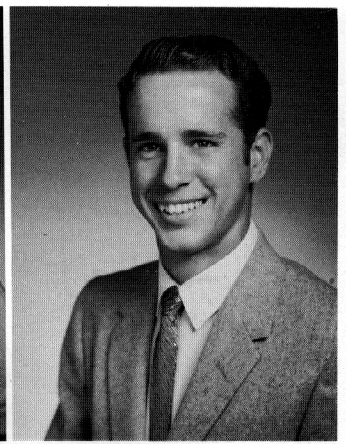

RONALD C. MILLER
Larned, Kansas

FRESHMEN

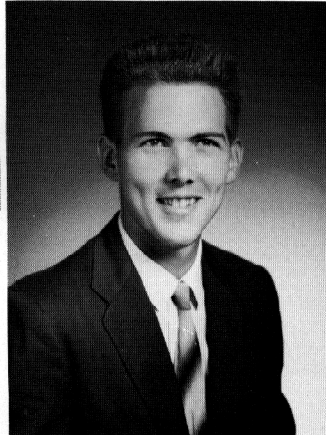

EDWARD MITCHELL
Longview, Texas

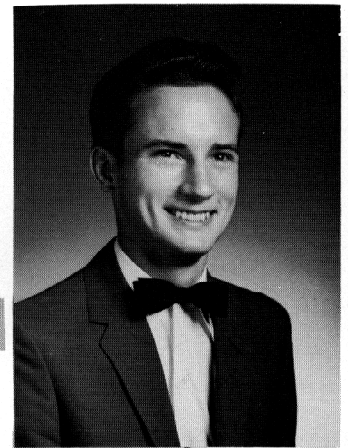

RAY ROBERTSON
Henager, Alabama

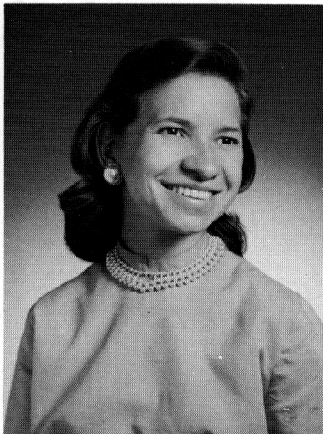

ALLENE ROBINSON
St. Louis, Missouri

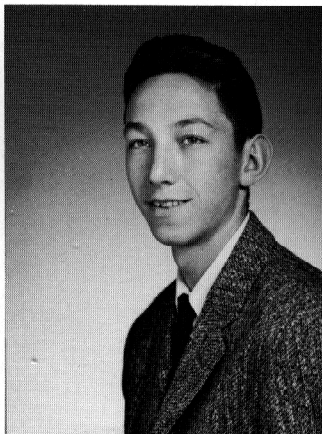

CHARLES ROEMER
Red River, N. Mex.

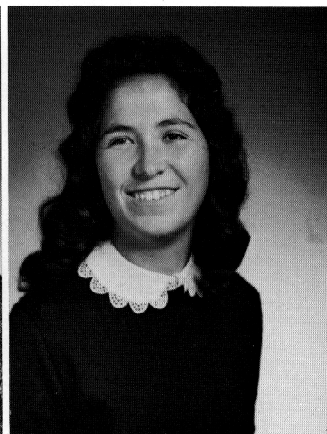

REBA N. ROPER
Wilmot, Arkansas

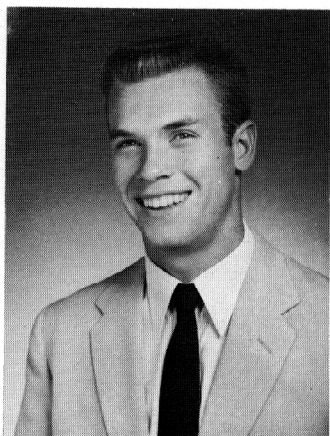

MAX KUHLMANN
Greenville, Illinois

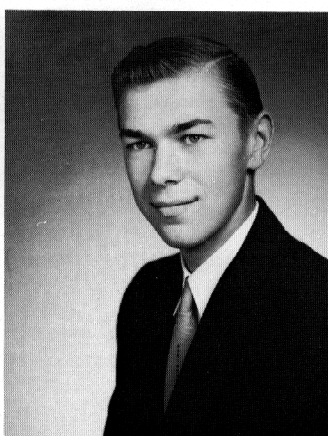

JOHN KLEIER
Albany, Wisconsin

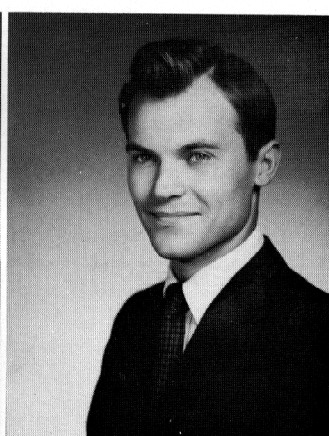

ERHARD KLAMMER
New Haven, Conn.

FRESHMEN

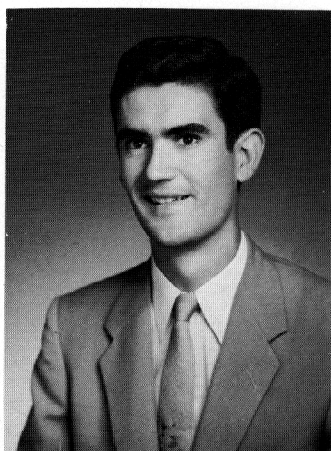

JOHN LIVINGSTON
Hartsville, Tennessee

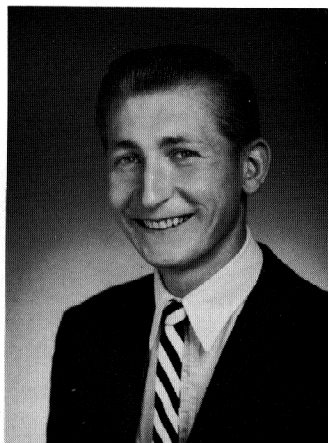

THOMAS R. LAWRENCE
Seattle, Wash.

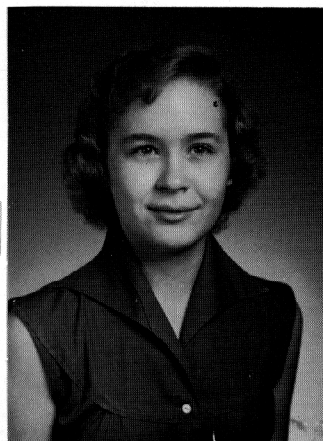

MARGARET McALLISTER
Laurel, Miss.



LETHA ANNE MAY
Euroda, Arkansas

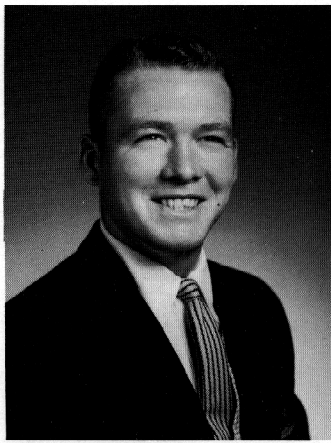

J. D. ROUSH
Basin, Wyoming

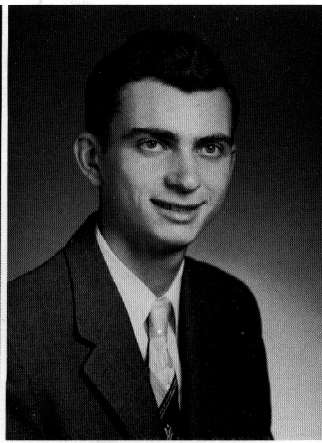

DONALD D. SCHROEDER
Crystal Lake, Illinois

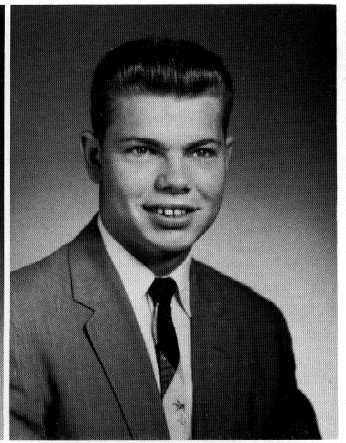

JOSEPH KIRK SEAB
Baton Rouge, Louisiana

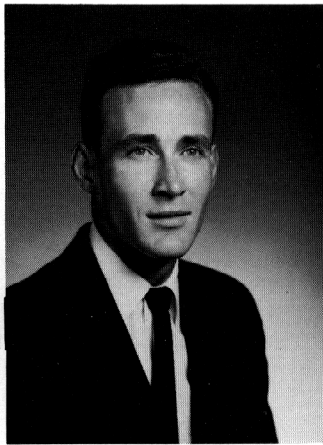

RALPH W. WARD
Igloo, S. Dak.

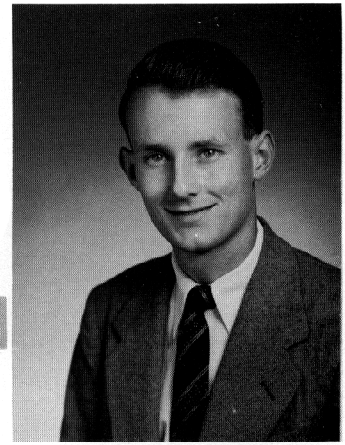

JAMES WELLS
London, England



Administration Building

Mayfair

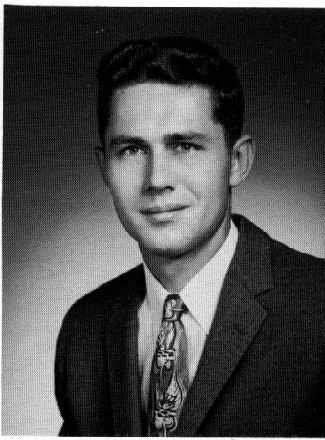

FRANK SIMPKINS, JR.
Neosho, Missouri

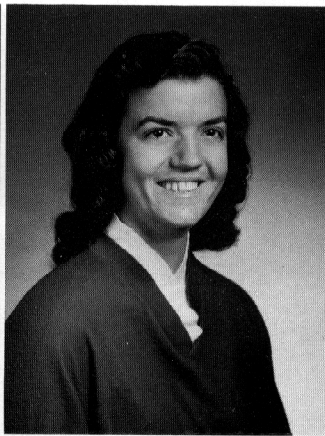

JEANNE SMITH
West Monroe, Louisiana



HAZEL MARIE THURMAN
Rattan, Oklahoma

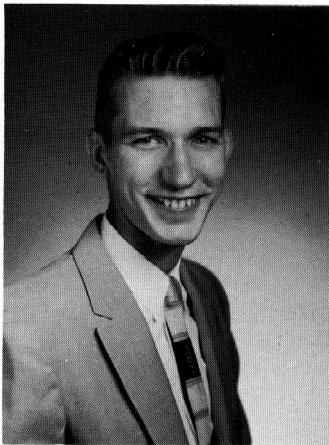

WILLIAM D. WINNER
Frostburg, Maryland

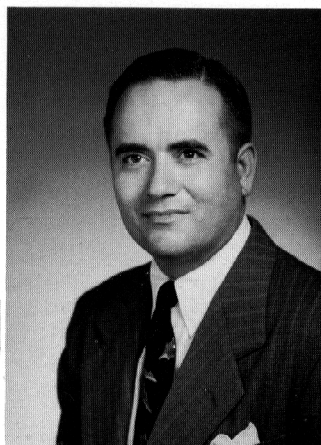

CLINT C. ZIMMERMAN
Torrington, Wyoming

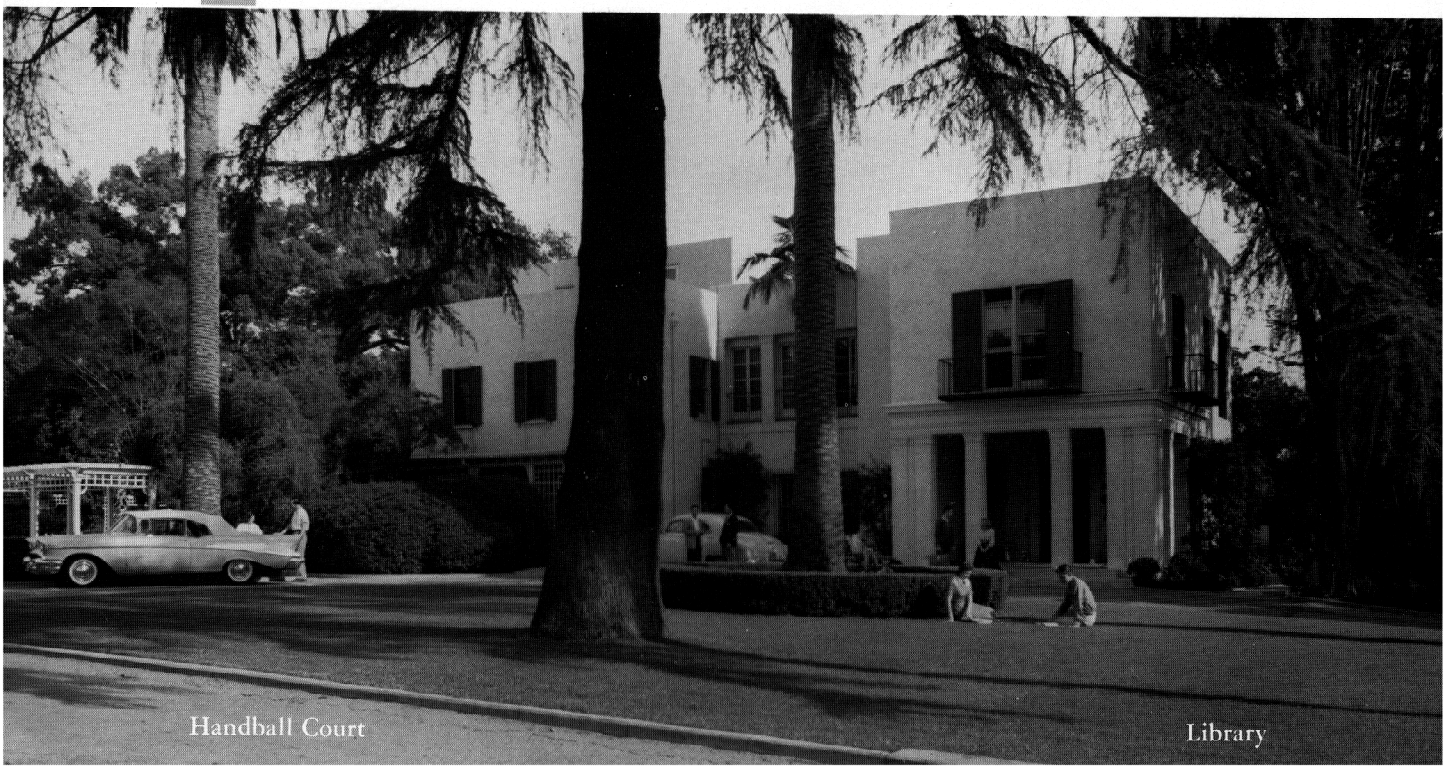

Handball Court

Library

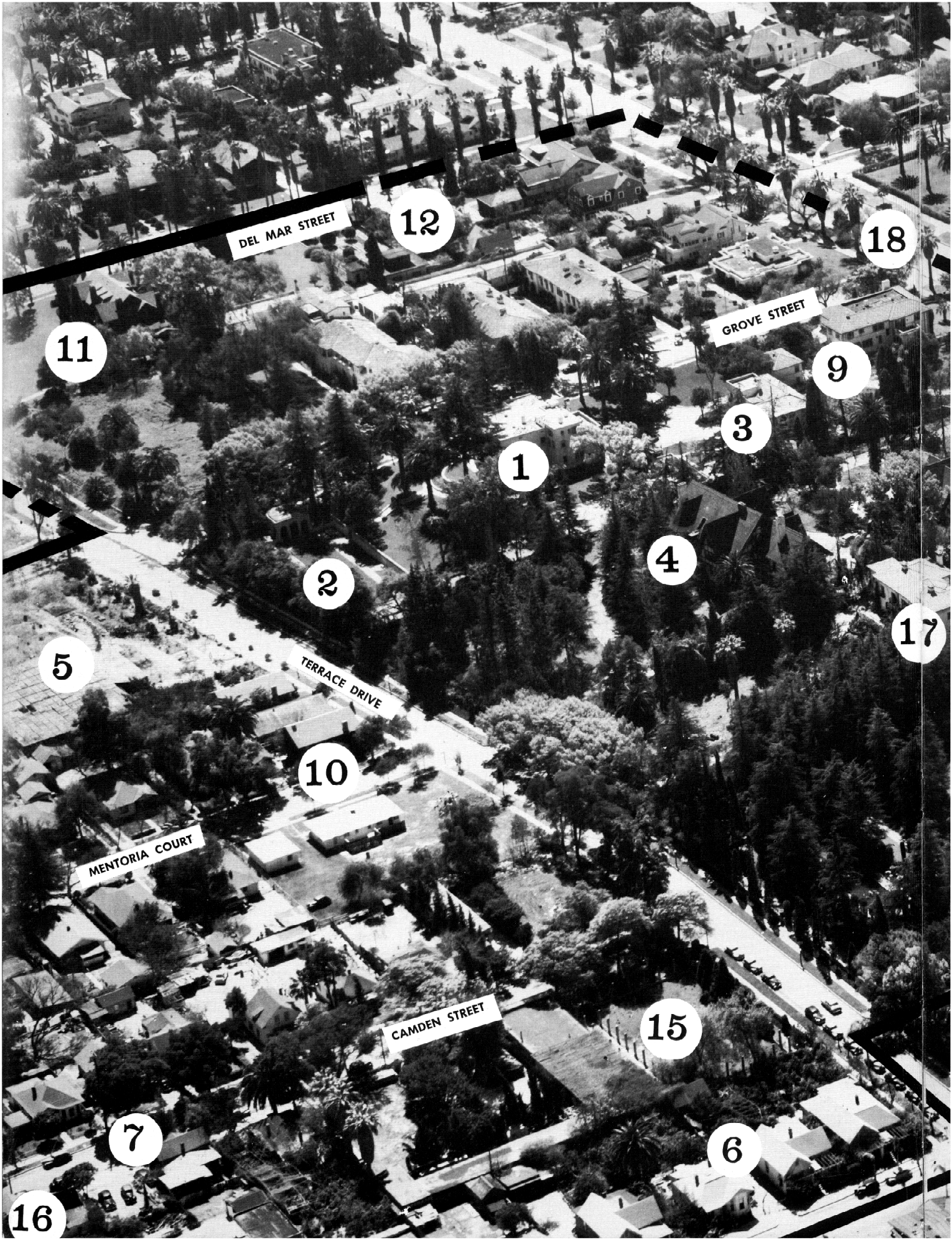

DEL MAR STREET

GROVE STREET

TERRACE DRIVE

MENTORIA COURT

CAMDEN STREET

12

18

11

9

1

3

2

4

5

17

10

7

15

6

16

AMBASSADOR COLLEGE

Headquarters of the World Tomorrow Program

SOUTH ORANGE GROVE AVENUE

8

14

13

OLCOTT PLACE

GREEN STREET

Viewed in its entirety, the Ambassador College Campus forms a magnificent panorama. Approximately 15 acres in the famous South Orange Grove Avenue residence district of Pasadena are now included.

1. College Library: containing Broadcast Studio and present classrooms — Acquired in 1947.
2. Garden Theatre, with Tempietto as stage, setting for Commencement exercises.
3. Administration Building.
4. Mayfair, the women's student residence—1949.
5. Site of Athletic Field — 1950.
6. Green Street residences for men students—1950.
7. Imperial High School; temporary location, 1950.
8. Campus Entrance—1951.
9. The Dr. Lisman Residence —1953.
10. Terrace Drive residence for men students—1955.
11. Manor Del Mar; the men's student residence—1956.
12. Recreation Room and Sunken Gardens.
13. Ambassador Hall; now being prepared as the classroom building—1956
14. Formal Italian Gardens.
15. High School Athletic Field —1957.
16. Site of the now completed Ambassador College Press Building—1957.
17. The newly acquired Manson Residence will provide added space for women students and forms the important link joining Ambassador Hall to properties purchased earlier.
18. Beginning point for the Pasadena Tournament of Roses.

—Photo by J. Allen Hawkins; March 1949

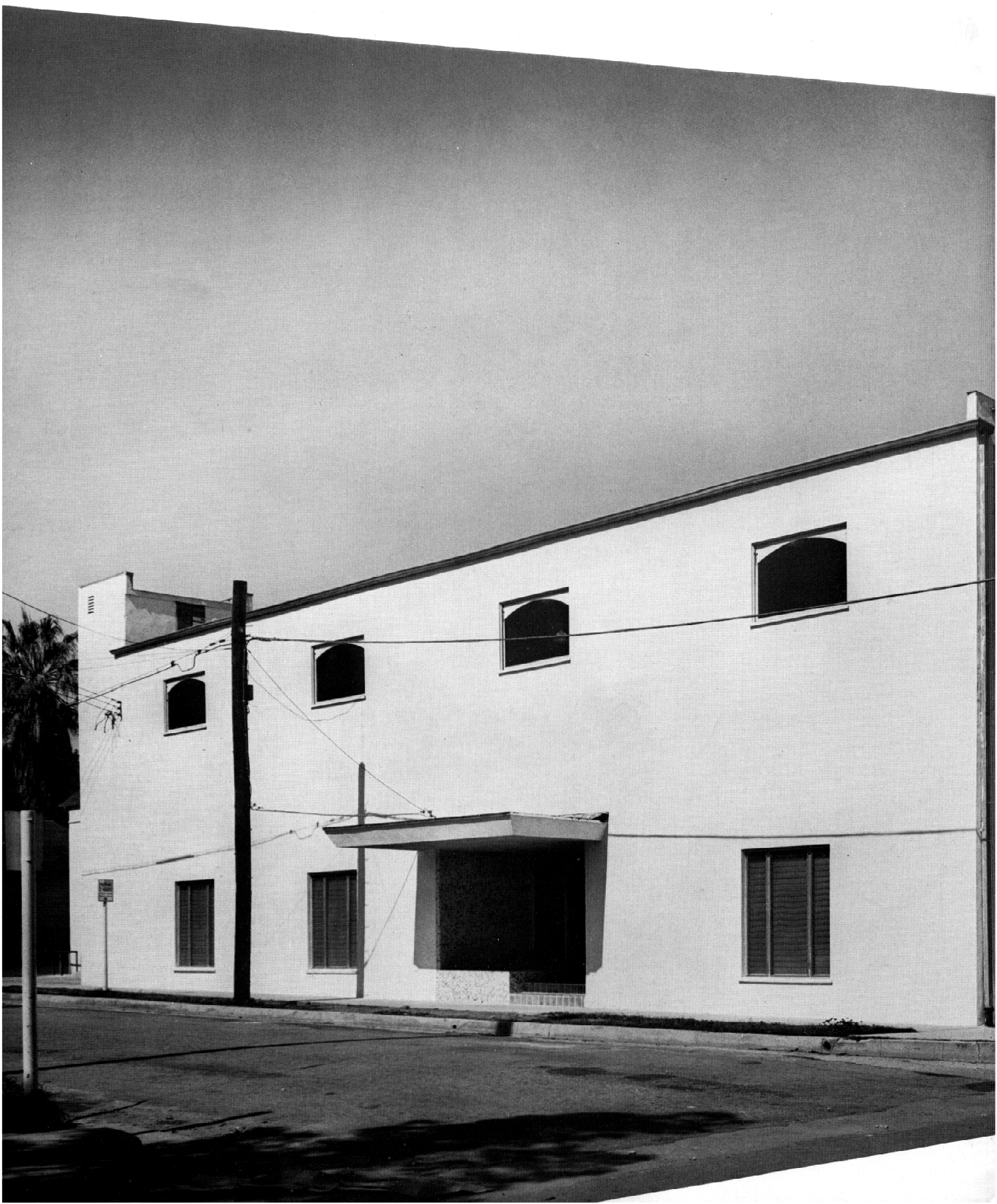

PERSONNEL

Well-trained and efficient workers are essential for the success of any organization. Those in key positions here at Ambassador College are especially consecrated and conscious of their responsibility.



The Ambassador College Press Building — still awaiting its final touches — is already a beehive of activity as the Work of God increases in strength.

BUSINESS OFFICE



The responsibility of keeping bills paid rests on the members of our Business Staff. Looking over the response to a co-worker letter are left to right Mrs. Woodie, Secretary; Mr. Mattson, Business Manager; and Mr. Gene Michel, Bookkeeper.



As the Envoy goes to press, we are saddened to learn of the death of Mr. Bolivar O'Rear, Legal Advisor and Auditor of Ambassador College since its beginning ten years ago.

PERSONNEL

SECRETARIES



Secretarial assistance is provided in the Business Offices by Mrs. Birnbaum, Mrs. Sedliacik, Mrs. Major and Mrs. Zimmerman.

RECEPTIONIST



"Good morning, Ambassador College," Karen Armstrong, Receptionist.

PERSONNEL



Mr. Mauck zealously fulfills his responsibility as Office Manager.

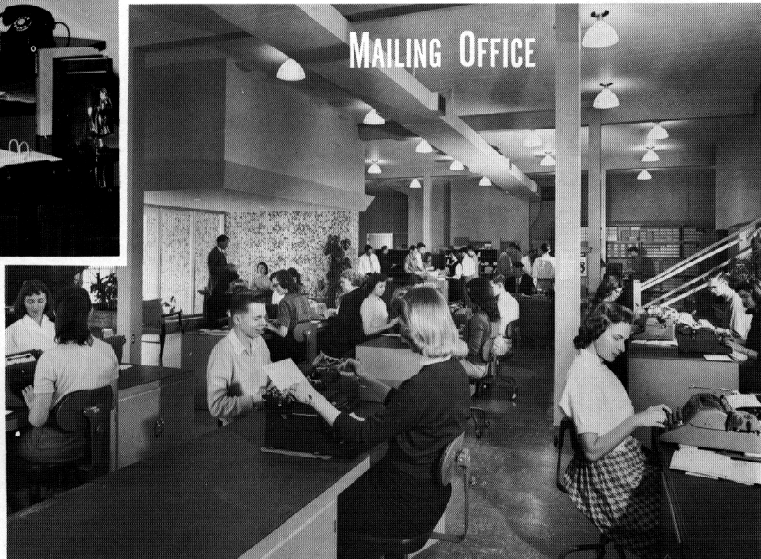

The heart of the Mailing Division. From this office the printed message is sent out free to all who ask. Students work diligently between classes in their new, spacious surroundings — another of God's bountiful blessings in this growing work.

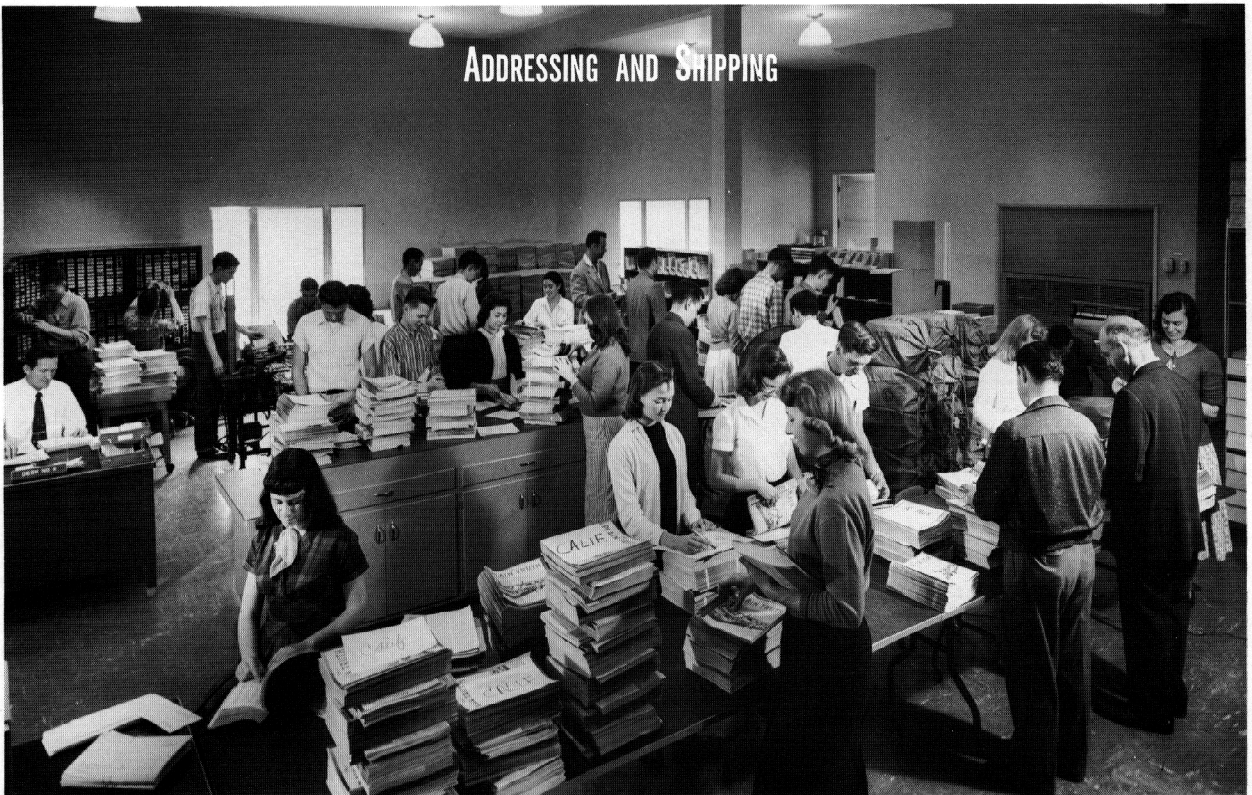

Over 150,000 copies of The PLAIN TRUTH magazines are addressed for mailing each month to all sections of the United States and Canada. Mr. Evans (seated at desk) is in charge of the Filing Department, and oversees the addressing and bundling of the current issue.

PERSONNEL



MAIL SORTING

The new office of the Mail Reading Department — In the section above mail is sorted and tabulated to note the response to each of our many radio stations. The department shown in this picture and the one below are supervised by Mr. Leroy Neff, Manager (seated at the desk) and Mr. Bob Seelig, Assistant Manager (standing).

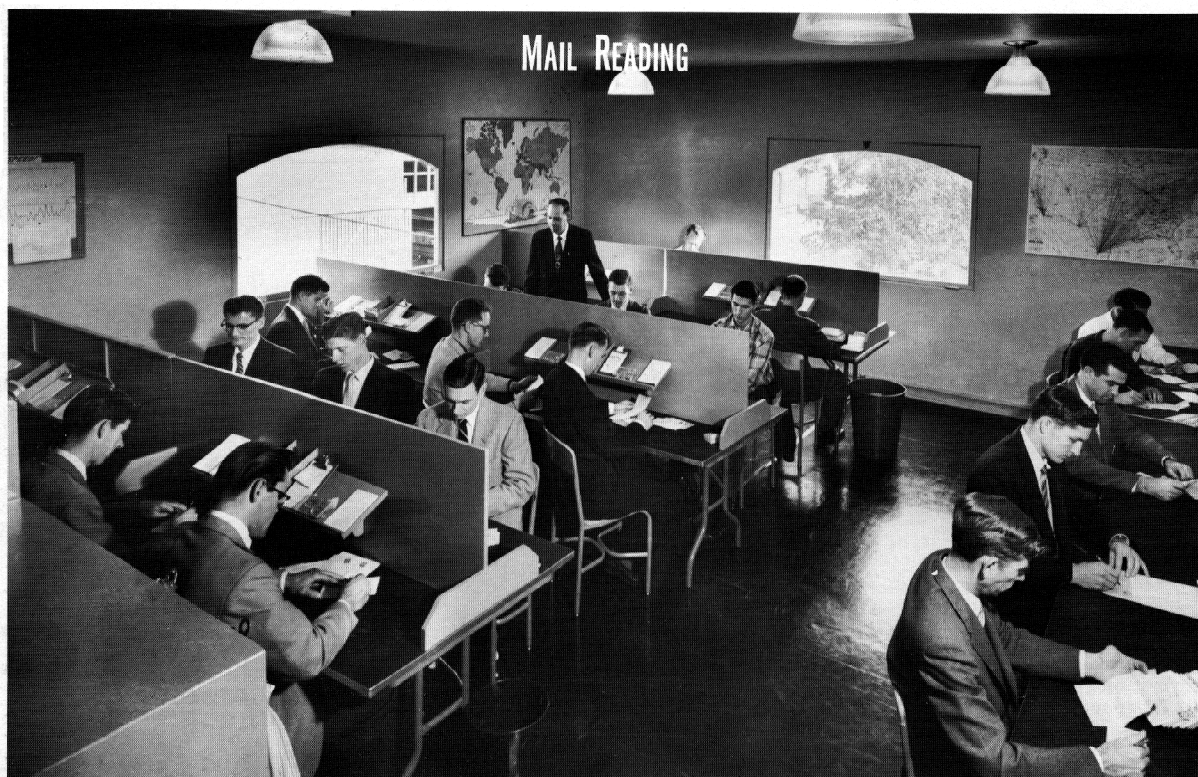

MAIL READING

Thousands of pieces of mail per week are carefully read and then channelled to the proper departments to fill each individual request for literature, or to give personal answers to hundreds.

PERSONNEL

LETTER ANSWERING



Above—The Letter Answering Department, under the personal supervision of Mr. and Mrs. Armstrong, provides a solution to the endless flow of inquiries — many personal, many puzzling and perplexing in nature — others requiring but a short simple explanation to clarify for our radio listeners the proper course in life. The use of dictaphones enables hand-picked aides to respond quickly to the questions of our "World Tomorrow" listeners. *Left to right*: Robert C. Boraker, Raymond C. Cole, Bryce G. Clark, Loma D. Armstrong, Dale W. Hampton and Ernest L. Martin. *Absent members*: Charles V. Dorothy and Allen D. Manteufel. Mrs. Armstrong and Mr. Cole are counselling together about an answer to an unusual inquiry.

In the background through the glass partitions can be seen the Co-Worker Department (left), the Correspondence Course Department (center), and the secretaries for the Letter Answering Department (right).

Right — The Co-Worker Department in charge of Norma L. Davis (second from the right) keeps an accurate record of the tithes and offerings sent in by our co-workers.

Co-Worker





CORRESPONDENCE COURSE

The Ambassador College Bible Correspondence Course — intriguing, educational, and truth-revealing — is directed by Dr. Meredith and his competent staff. The map below shows the travels of Dr. Meredith and Mr. Hoeh during the summer of 1957 where they collected firsthand information for future Correspondence Course lessons.

PERSONNEL

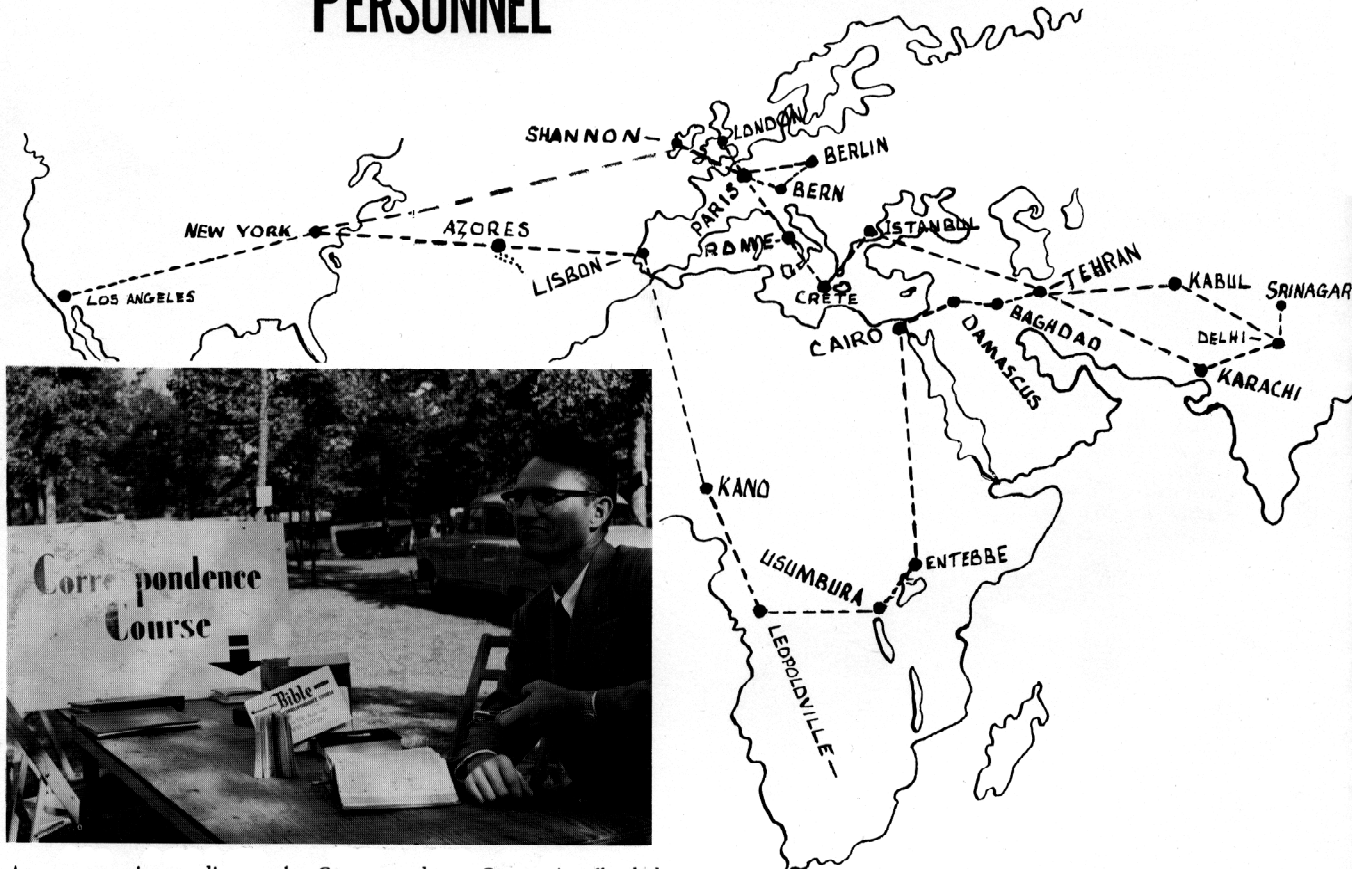

An opportunity to discuss the Correspondence Course is afforded to all during the Feast of Tabernacles by Lawson Briggs, chief aid to Dr. Meredith in the administration of the Course.

PERSONNEL



Inside the control room — the broadcasts are recorded on magnetic tape to be mailed to radio stations days in advance of the time most of the World Tomorrow listeners will hear the program. Messrs. Chandler and Inglima work as assistants to Mr. N. Smith.

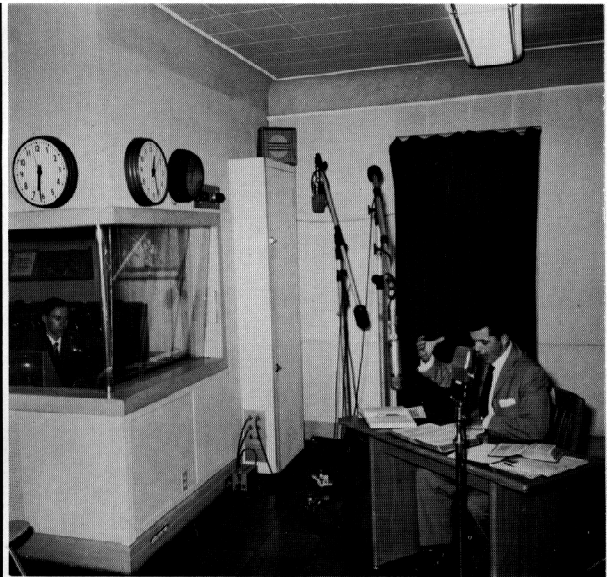

The Ambassador College Radio Studio, nerve center of a world-wide radio ministry, is under the direction of Mr. Norman Smith, shown here in the control room as Mr. Garner Ted Armstrong takes the daily program in lieu of his father, Mr. Herbert W. Armstrong.

Radio Luxemburg; unique among the many powerful stations beaming the message of "The World Tomorrow" to an ever-growing audience. This one station completely covers Europe and blankets the British Isles.

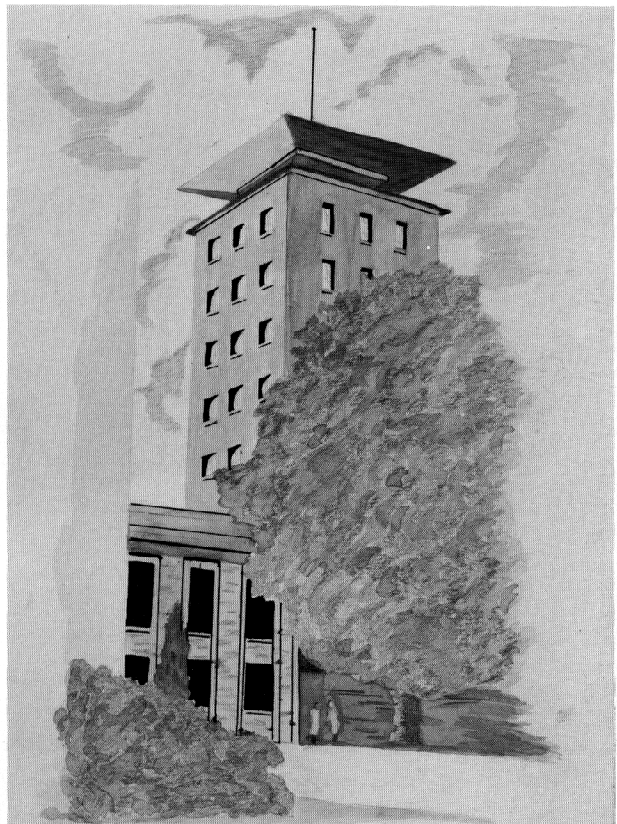

PRINTING SHOP

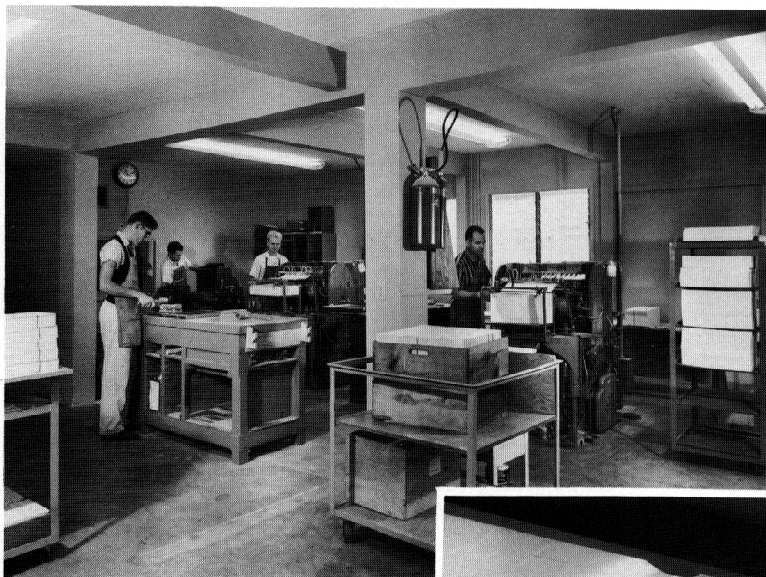

The steady increase in literature requests necessitated new quarters for the Printing Department. Here you see new presses — capable of doing twice the work in half the time. One of the old presses has been retained and can be seen in the background.

Another view of our enlarged print shop showing Carl B. O'Beirn at the booklet stapling machine; Lee Sefcak operating the folder; and, in the foreground, James A. Gott, Manager, with the new trimmer.



PERSONNEL

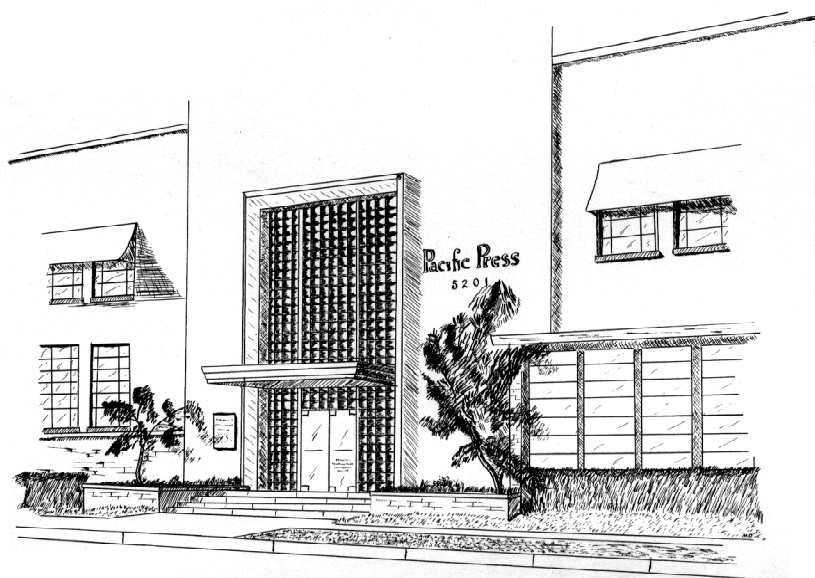

Pacific Press, largest on the West Coast, prints not only Life, Time, and Newsweek, but also The PLAIN TRUTH and Good News.

TRANSPORTATION



Prompt, efficient transportation for College and Church business. *Left to right*—Donald McDonald, Florence Watson (student secretary), Don Billingsley, Department Head, and Al Dennis.

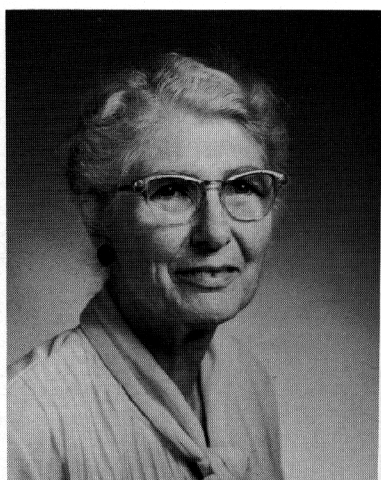

PERSONNEL

MAYFAIR



Inset—Mrs. Annie Mann, House Mother at Mayfair. Her responsibilities include being mother to a growing family of coeds, purchasing for the Mayfair pantry and being in charge of the kitchen staff. *Left to right*—Mrs. Bailey, Mrs. Dennis, Mrs. Luttrell and Mrs. Horn.

PERSONNEL

CONSTRUCTION

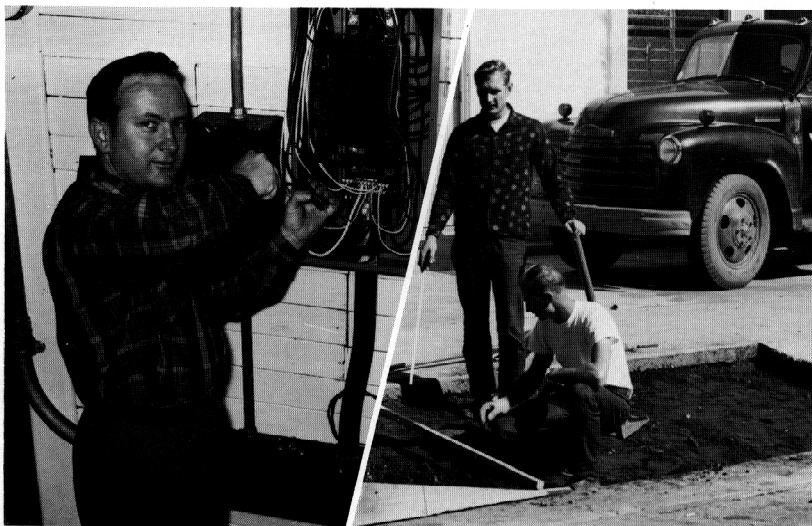

Left—The mysteries of an electrical circuit are untangled quickly by Edmund Smith. *Right*—Supervision in the Construction and Maintenance Department by Dennis Glover means profitable employment for students and profitable employees for the College.

PAINTING

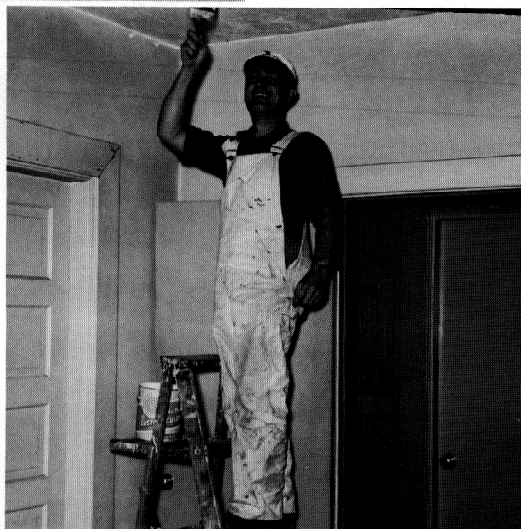

A man with a green thumb, Elmer Woodie never runs out of paint or patience to make an office look like new.

CARPENTERS



A steady stream of office equipment, bookshelves and student desks flows from our cabinet shop and the tools of Bill Rapp, Sidney Rumpel and Homer Jamison.

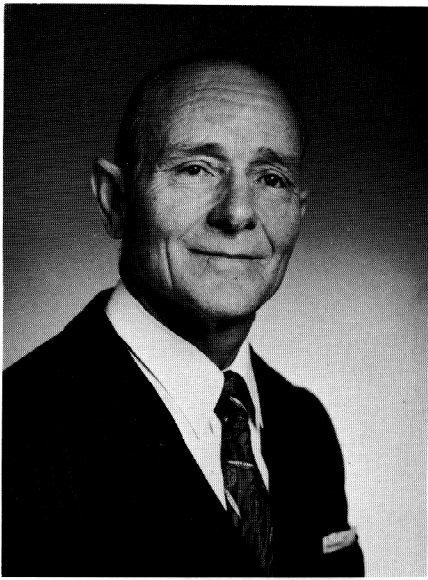

PERSONNEL

Left—Mr. Homberger, known affectionately to all of us as Bill, looks after innumerable details around the campus which more than qualifies him for the job of Custodian. *Below*—A moment of relaxation on the front steps of Manor Del Mar and then back to the task of keeping Ambassador's campus beautiful. *Standing*—Burlyn Gardner, Allen Bettes, Eddie Koo. *Seated*—Ivyl Starkey, Quenton Robertson, Fred Dean and Chester Roberson.

G
A
R
D
N
E
R
S



Student employees receive instructions for the week ahead from Marvin Lindsey, Head of the Janitor Department.



J
A
N
I
T
O
R
S



ACTIVITIES

Designed to channel the abundant energy of youth toward profitable recreation, activities at Ambassador contribute both physically and spiritually to the growth of the student.

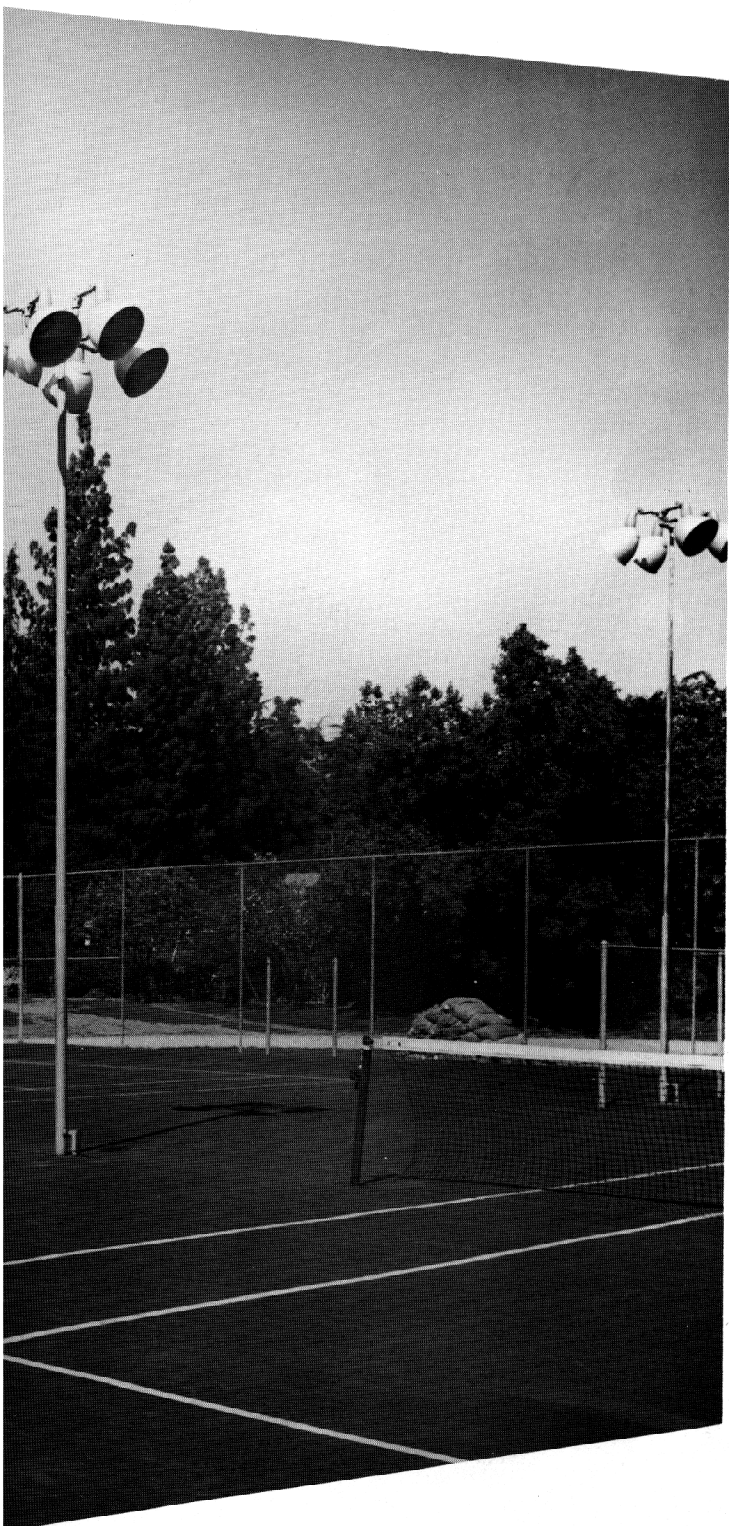

Championship tennis courts, surrounded by an eighth-mile track, provide a recreational outlet for students and faculty alike. Bleachers in the background are filled to capacity during special athletic events.

the Ambassador



Back row from left to right: Jessie Emmett; Donald Schroeder; Charles Black; Edward Mitchell; Larry Miller; Guy Engelbart; LeRoy Hershberger; Robert Hoops; Donald Wofford; Leroy Neff; Tommy Blackwell; Shirley Engelbart. Middle row: Hazel Thurman; Florence Watson; Richard Hopkins; Carl McNair; Avon Pfund; Dirk Hudson; Albert Portune; Richard Sedliacik; Ernest Martin, Presi-

Chorale



dent; Morgan Olsen; Norva Lee Pyle; Lorelle Simon, Secretary; Letha May. *Front row:* Claudine Woodie; Margaret McAllister; Kay Ferguson; Karen Armstrong; Janette Smith; Nancy Sanders; Mrs. Williams, Pianist; Mr. Leon Ettinger, Director; Anne Elliott; Donna Carter; Judy Brines; Suzanne Gordon; Donna Fink; Eila Staples; Natalie Hammer.

ORCHESTRA



Mrs. Martin and the orchestra apply practice and patience to provide enjoyment for their listeners.

First row from left to right—Bob Boraker, David Antion, Duane Cooper, Ocie McBride, Dwight Armstrong, and Shirley Nash. Second row—Joe Seab, Gene Hughes, Avon Pfund, Ronald Miller, and Arlen Shelton. Standing—Morgan Olsen.

COMMITTEES

The Student Council — Positive steps by the Ambassador College Student Council insure harmonious atmosphere and welfare of the student body. *Left to right:* Bryce Clark, Student Body President; Allen Manteufel, Senior Class President; Charles Black, Junior Class President; Jessie Emmett, Secretary; Richard Sedliacik, Sophomore Class President; LaVonne Tangen, Girls' Representative; Vernon Hargrove, Freshmen Class President.



The Assembly Committee—Educational and entertaining student assemblies are carefully planned and supervised by this resourceful group. *Left to right:* Charles Dorothy, Ernest Martin, Dave Antion and Bryce Clark.



The Social Activities Committee—The ideas and labor for the events throughout the year are provided by this social-minded group of Ambassador students.



AMBASSADOR CLUB



MONDAY NIGHT AMBASSADOR CLUB

Officers standing left to right—Art Kirishian, Albert Portune, Wiley Black, Carl McNair. Seated left to right—Dale Hampton, Sherwood Brown, Charles Hefner, Bob Johanneson, Mr. Norman Smith (Overall Evaluator), Don Wofford, Clint Zimmerman, Charles Dorothy, Avon Pfund, Gene Hogberg, Dirk Hudson, Allen Dexter, Alfred Sauer, Tommy Blackwell, Ronald Miller, J. W. Robinson, Ocie McBride, Leonard Fink and Ray Robertson.



"This trophy is in acknowledgement of your efforts and success as a speaker this evening."

"But seriously, don't you see . . ."



AMBASSADOR CLUB

Gestures emphasis the spoken word.

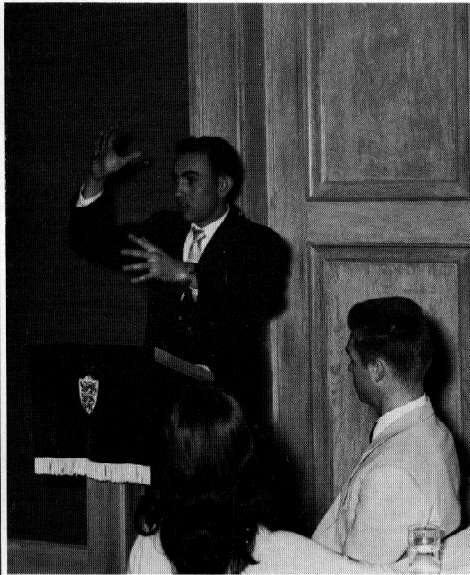

Evaluated from the English point of view.

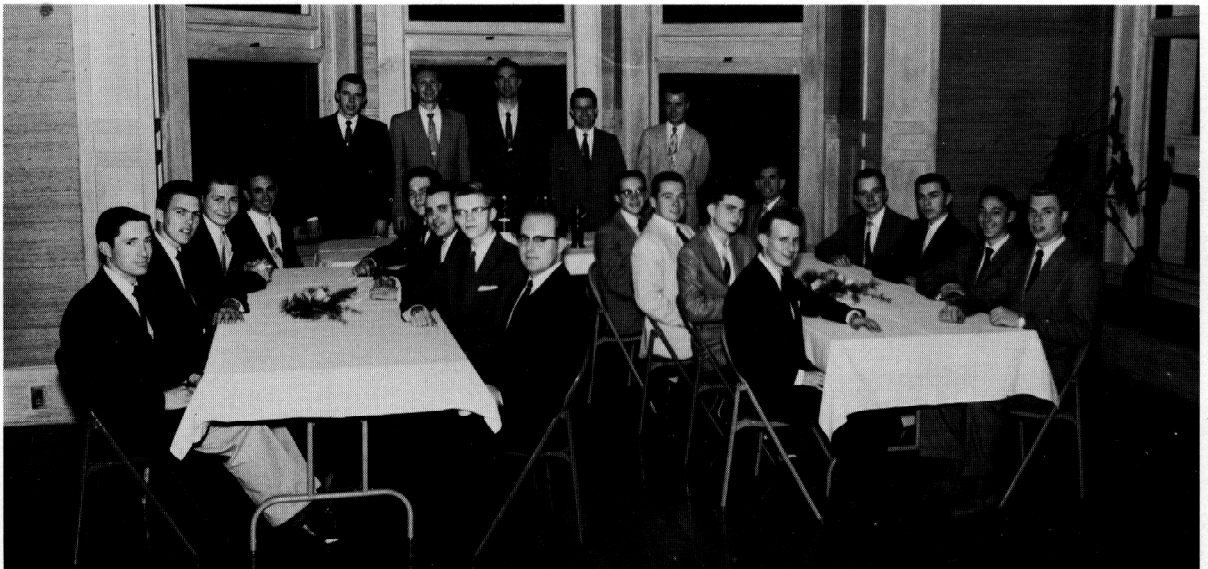

TUESDAY NIGHT AMBASSADOR CLUB

*Officers standing left to right—*Jerry Miller, Allen Manteufel, Bryce Clark, Ray Dick, Arlen Shelton. *Seated left to right—*Gene Hughes, Ed Mitchell, Tom Lawrence, Roger Foster, Frank Simpkins, Lowell Blackwell, Bob Gentet, Bob Baird, Bob Boraker, Skip Roush, Don Schroeder, James Wells, Kenneth Mowat, John Kleier, Charles Roemer, Max Kuhlmann and John Wilson (in background).

AMBASSADOR CLUB

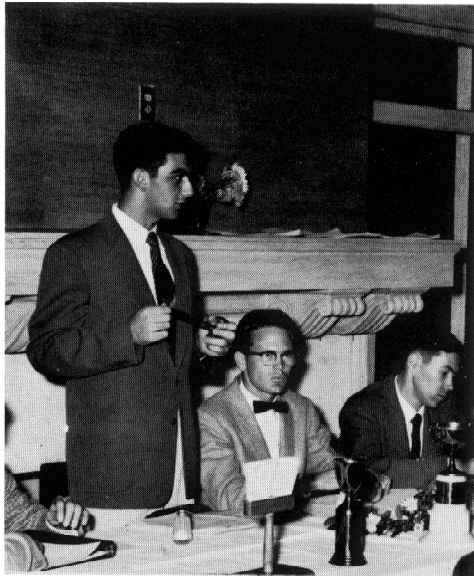

"Is there any old business?"

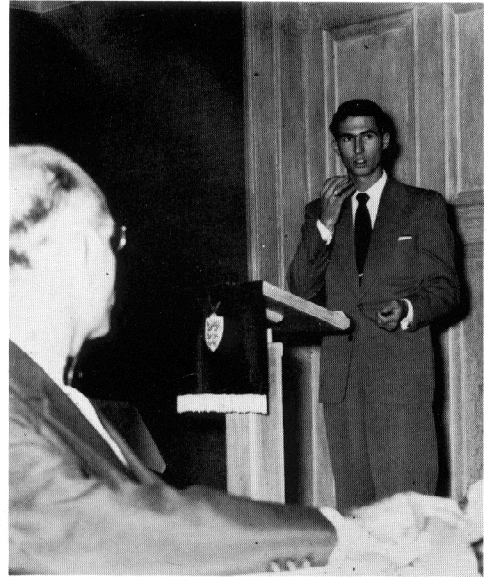

"Do I make myself clear?"

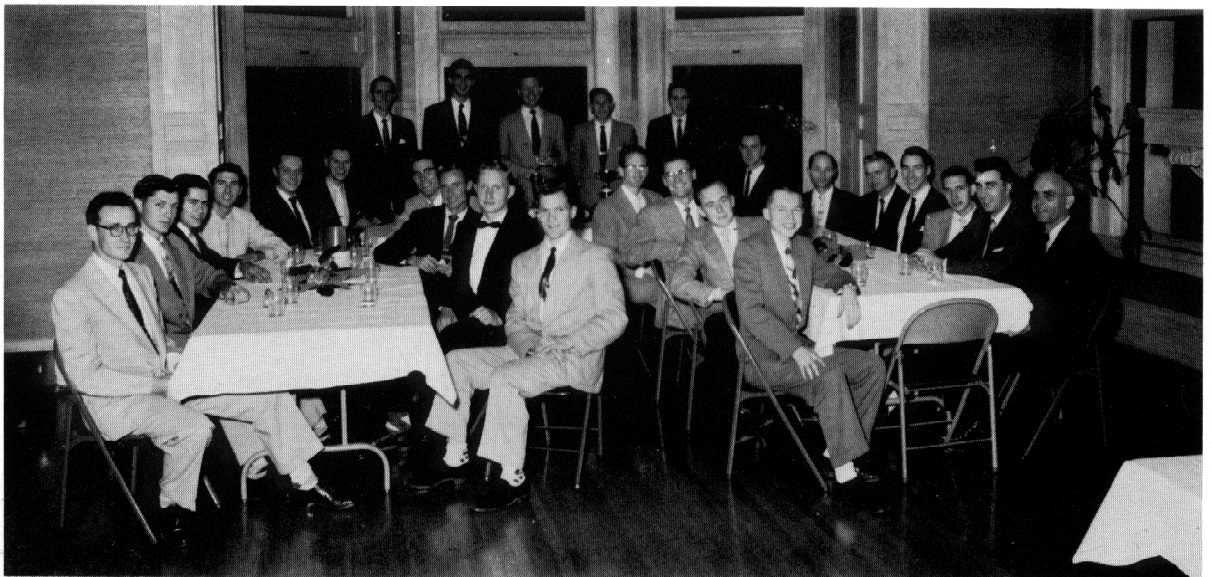

THURSDAY NIGHT AMBASSADOR CLUB

Seated left to right—Ralph Ward, Charles Black, Conray Jennings, Ronald Kelly, Carn Catherwood, Edward Kleier, Kelly Barfield, Bob Trull, Guy Engelbart, Kenneth Fischer, Roger Clark, Clarence Huse, Richard Sedliacik, Bill McDowell, Ray Fisk, Bill Braden, Norman Miller, Merle Boyes, Bill Winners, Leslie McCullough, and Hal Baird. *Officers standing*—Dennis Prather, David Antion, Ernest Martin, Tony Hammer, and Richard Pinelli.



THE AMBASSADOR WOMEN'S CLUB

Bi-weekly discussions of points of interest to our co-eds are enlivening to this club sponsored by Mrs. Martin. Practice in entertaining, conversation, formal and informal speeches build confidence and poise for the social and home-making responsibilities of tomorrow.

In the photo above, Mrs. Armstrong and Mrs. Martin survey a portion of the club at one of the Mayfair entrances.

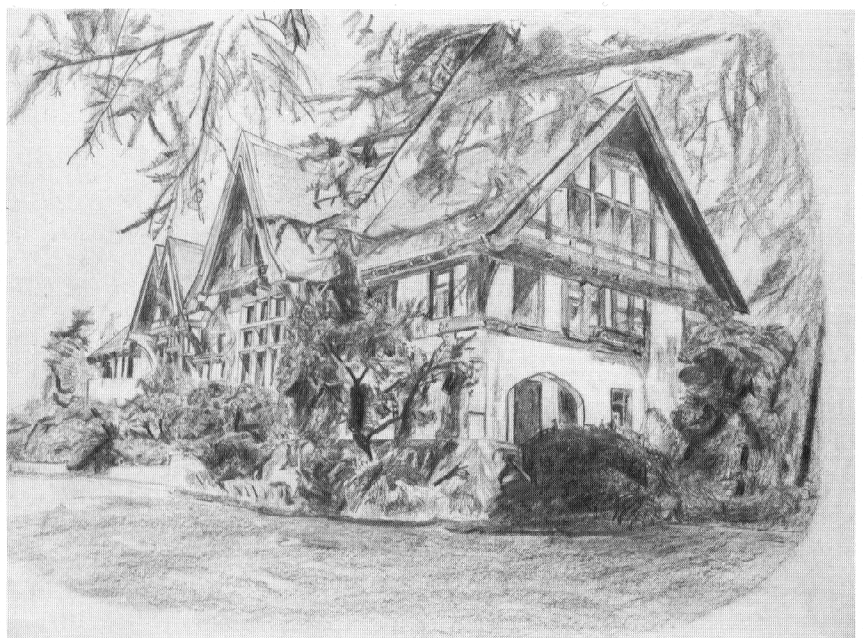

German Club



Standing left to right—Mr. Herrmann, Mr. Hoeh (Sponsor), Guy Engelbart, Skip Roush, Gene Hogberg, Ray Fisk, John Kleier, Bob Gentet, Gene Hughes, Donna Fink, Roger Foster, Ina Lou Grabbe, Joe Seab. *3rd row seated*—Mrs. Hoeh, Karlina Hoeh, Art Kirishian, Edward Kleier, Bryce Clark, Charles Black, Ray Dick, Bob Johanneson, Erhard Klammer, Larry Miller. *2nd row*—Mike Michel, Alfred Sauer, Judy Mauck, Ralph Ward, Shirley Engelbart, LeRoy Hershberger, Judy Brines, Bob Boraker, Ocie McBride. *1st row*—Ronald Kelly, Norman Miller, Ronald Miller, Avon Pfund.



Students have access to their own *German Library* — an extension of the Ambassador College Library.



FRENCH CLUB



French can be sung as well as spoken — Mr. Neff leads the group.



Entertainment at the French Program provided by Mr. and Mrs. Bob Hoops.

Standing left to right—Conray Jennings, Molly Hammer, John Wilson, Mary Ann Winebarger, Dirk Hudson, Morgan Olsen, Merle Boyes, Ken Mowat, Lowell Blackwell, Lila Flowers, Bob Hoops, Carn Catherwood, Dennis Prather, Margaret Burns, Carl McNair, Margaret McAllister, Mr. Apartian (Sponsor). *Seated left to right*—Doris Forbes, James Wells, Marjorie Hughes, Bill McDowell, Florence Watson, Arlen Shelton, Suzanne Gordon, Leroy Neff, Wiley Black, Helen Murray, Tommy Blackwell, and Nancy Sanders.



SPANISH CLUB



Men standing left to right—Charles Dorothy, Clarence Huse, Larry Mumme, Leslie McCullough, Roger Clark, Dale Hampton, J. W. Robinson, Duane Cooper, Vernon Hargrove, Don Wofford, Kelly Barfield, Frank Simpkins, Bill Myers, David Antion, John Livingston, John Bald, Leon Walker. *Women standing left to right*—Mrs. C. Dorothy, Janette Smith, Beverly Cain, Aletha Long, Reba Roper, Estelle Thurman, Clara Willingham, Mrs. J. W. Robinson. *Seated*—Jeanne Smith, Mr. R. Chandler, Mr. Rea (Sponsor), Mrs. Mumme.

"Habla Benjamin Rea, con las buenas noticias". . . ("This is Benjamin Rea, with the GOOD NEWS . . ."). Another door has been opened — the World Tomorrow is now being proclaimed to South America — in Spanish.

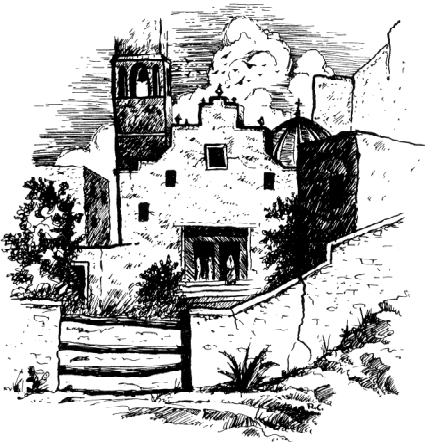

DRAMA

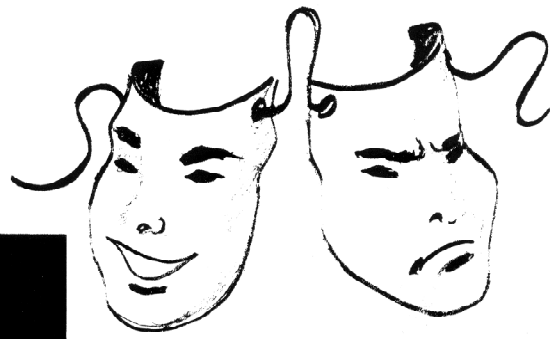

"Look, Jane, a real live Indian!"
"Ugh."

"Stage fright — who, me?"

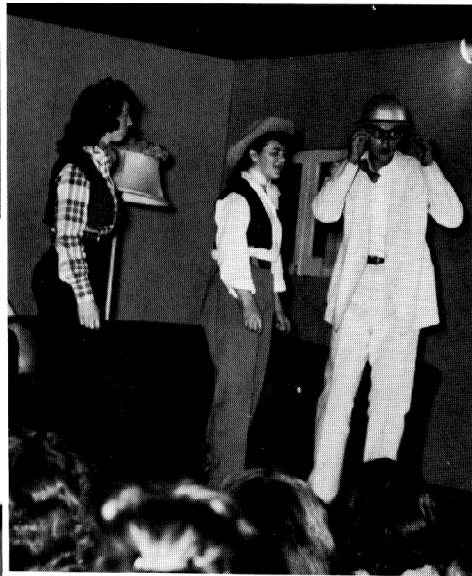

A curtain call for the cast of "Swing Your Partner," the story of a city dude who endured the heckling of the cowhands to gain the approval of a reluctant future father-in-law.



AMBASSADOR COLLEGE ----- PASADENA CALIFORNIA

Volume VII, Number VIII

March 3, 1958

ISOLATED STATION

J. Wilson

Nestled in the beautiful Ozarks, surrounded by lovely tree-covered mountains, we find the friendly little city of Berryville, Arkansas. Here is a city that, by reason of its topography, has been all but isolated from the *World Tomorrow* broadcast. An actual poll of this area shows

(Continued on Page 8)

MEMBERS BEING VISITED

The Spanish speaking members of the church are now being visited. Recently two teams of the graduate school Spanish class students headed by Charles Dorothy and Ronald Chandler began these visits to discuss the Bible. They need all of our prayers.

NEW CHURCH BORN

AT LAST — after almost a year and a half, *another church is to be raised up!*

Approximately sixty miles from Pasadena in the city of Redland a new body of God's church will meet for the first time this Sabbath. About ten miles from San Bernardino, this city is the most convenient and central of all locations for the new church.

An estimated 25-30 members will comprise the core — a solid

(Continued on Page 8)

Al Mundo Espanol!

(TO THE SPANISH WORLD)

Allen C. Dexter

Rejoice! South America and its millions of people will, as God has ordained it must, finally hear its Creator's final warning. Another miracle has occurred! The door is now open!

Thirteen stations (we will utilize but one now), broadcasting in the Spanish language, wish to broadcast *El Mundo de Manana* (The World Tomorrow). All other religious programs which applied for time were

(Continued on Page 8)

SKELETON REMAINS

The demands for expansion in the new offices have been so great that students have been transferred from gardening, carpentering, janitoring, etc. to the extent that only *skeleton crews* remain! There have been more students in the past than available jobs, but they were kept on the pay roll so they *could be helped*. No so now!

We should all *really appreciate* the opportunities now available and put every thing we have into this work, realizing the fact that now we're needed like *never before!*



Staff Members left to right—Mr. Ted Armstrong, Editor; Bill McDowell; Clara Willingham; Richard Hopkins, Assoc. Editor; Allen Dexter, Assoc. Editor; Ken Mowat; Lorelle Simon; John Wilson; Gary Sefcak; Norva Lee Pyle. Other Members—Carl McNair; Thomas Lawrence; Richard Sedliacik, Assoc. Editor.

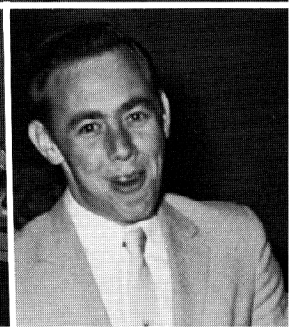
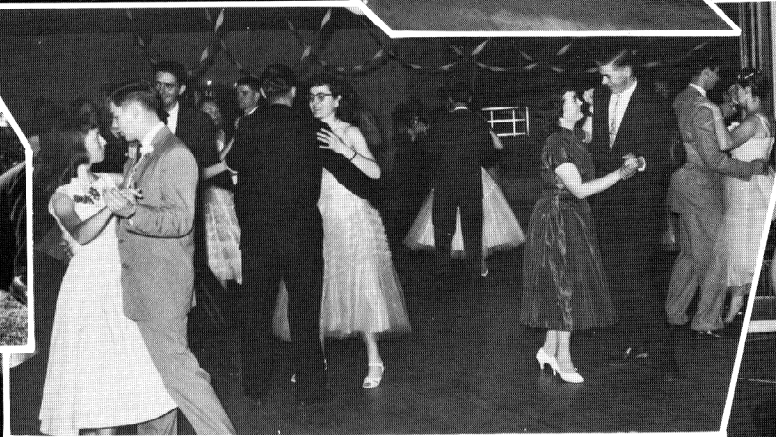
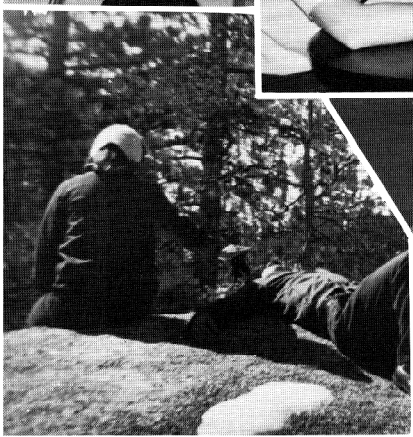
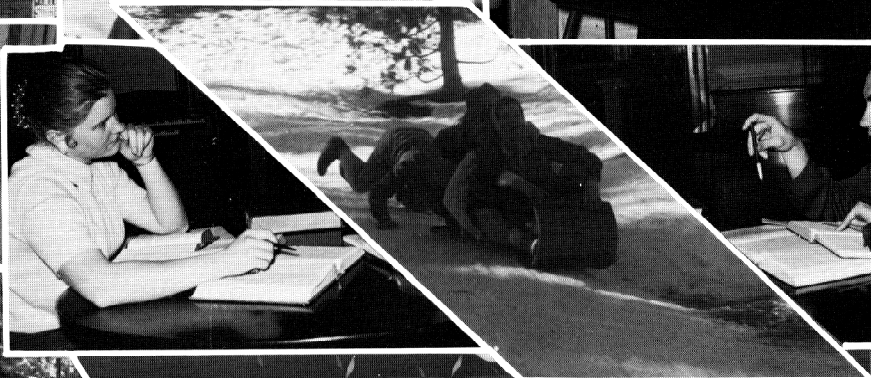
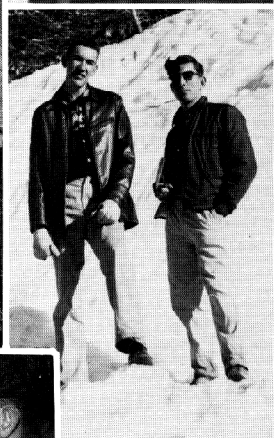
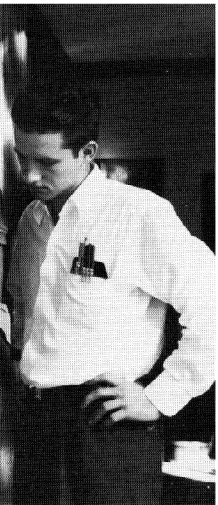
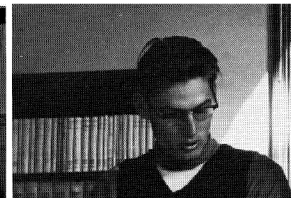



Snow on hills calls for slides and spills.

EXCURSIONS



An extra bus is filled each year by our growing student body.



Snow fun on Mount Waterman.



Plant life study at the Descanso Gardens.



An excursion into the nearby mountains.

EXCURSIONS

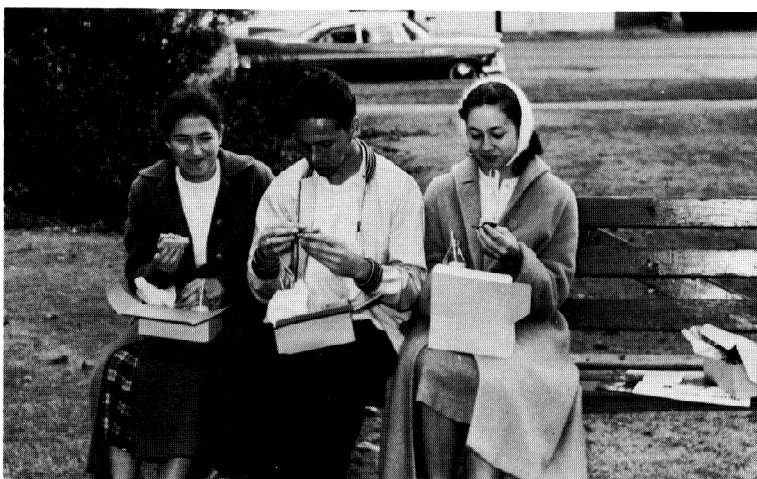

Lunch time before an educational afternoon in the Los Angeles Museum.



Counting noses before the trip home.

SPORTS



Above: The whistle blows to start another thrilling game. *Right:* A hard drive by Bill keeps his opponent on the defensive.

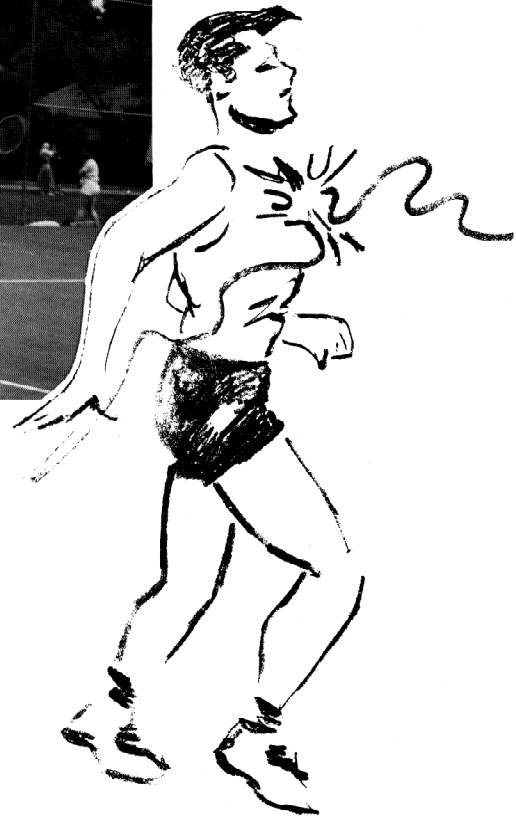
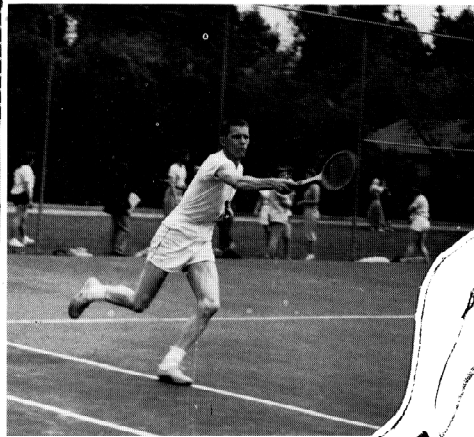

Ron Kelly's in the lead.

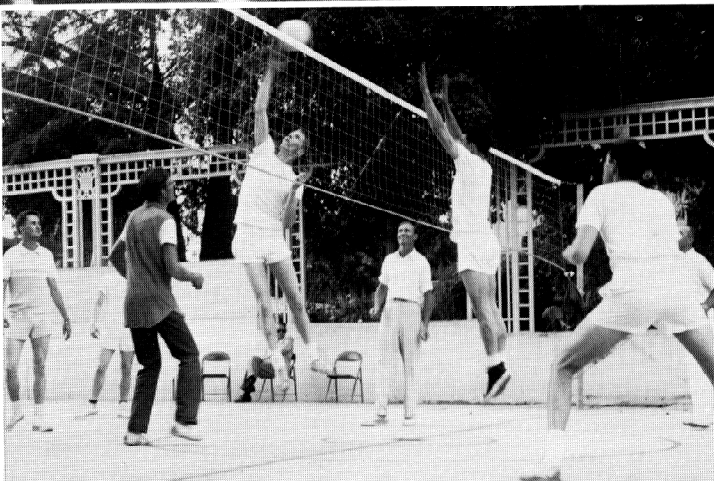

A tense moment.

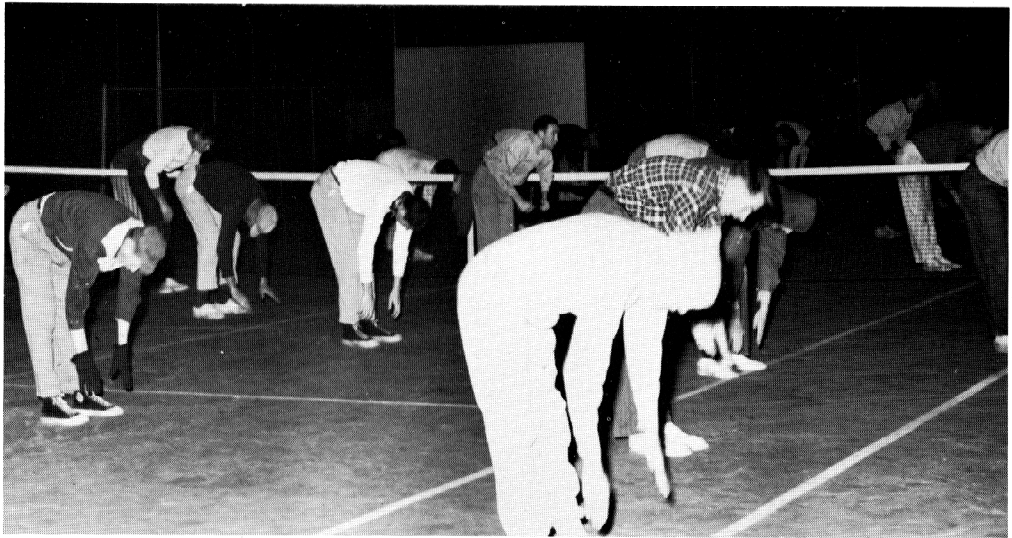

"Slap the deck."

SPORTS



"... And they're off." Shirley sets a fast pace at the annual Field Day.

One, two, three, pull! What's so funny?



SOCIAL



Social events are happy times.



Refreshment time at a formal occasion.

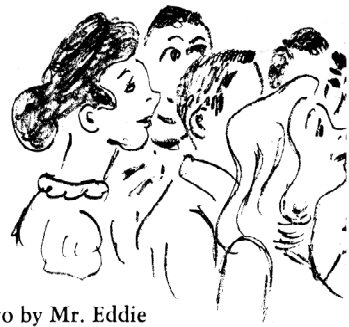

The Ambassador Trio both enjoy themselves, and provide enjoyment.

"Rock-a-bye" with a yoyo by Mr. Eddie Koo.





Dinna' is about to be suhrv'd at the "Get Acquainted Picnic" the first week of school.



"Chanson en francais," a song in French at their annual dance where all are invited.



An occasion for formal and tuxedo make for an enjoyable evening.



Entertainment for the Senior Ambassador Club program and dance was provided by local College and Church talent.

FESTIVALS

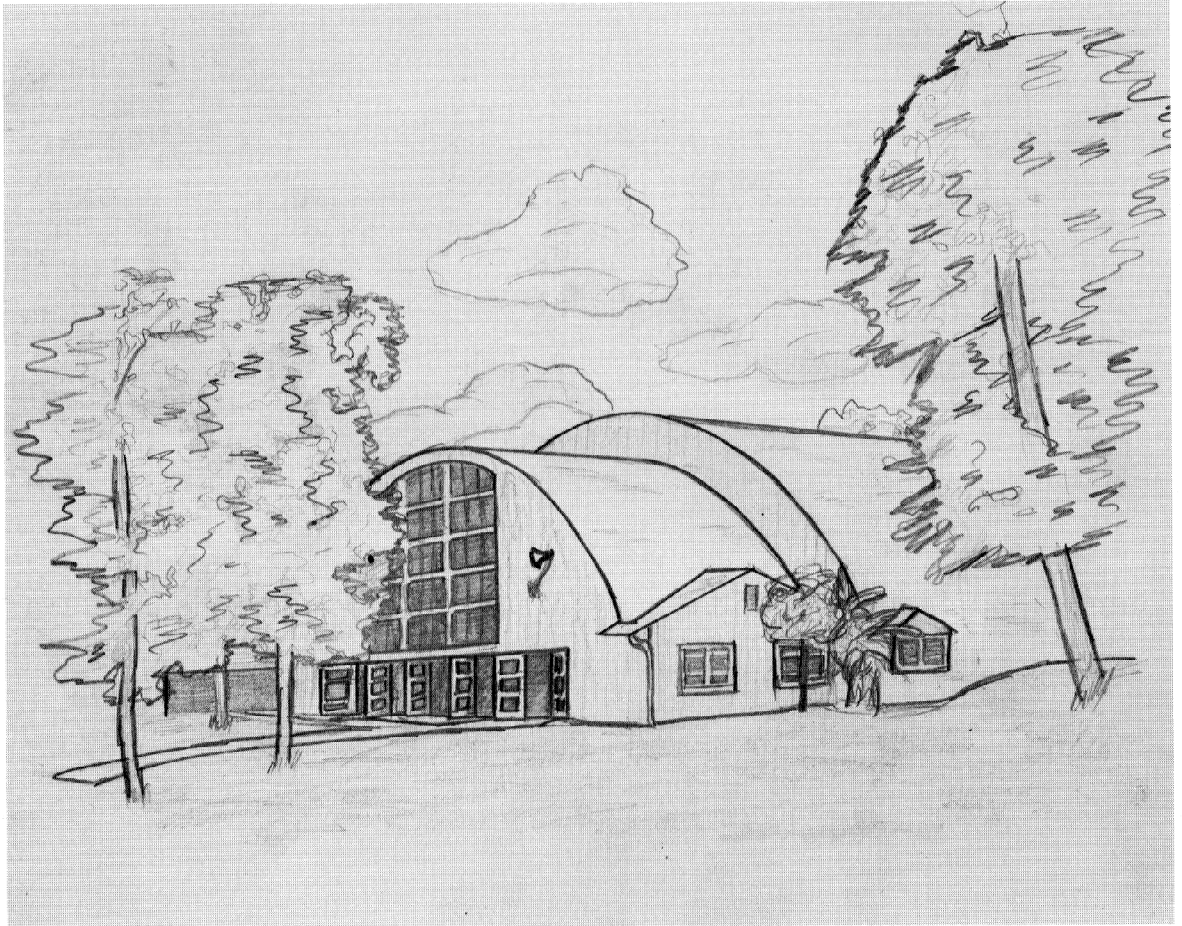

*Karlina Hoeh learns the joy of dwelling in a booth
at the 1957 Feast of Tabernacles.*

*“And thou shalt rejoice in thy feast, thou and
thy son, and thy daughter . . .”*

Deut. 16:14



FESTIVALS



Time for fellowship while things are quiet.

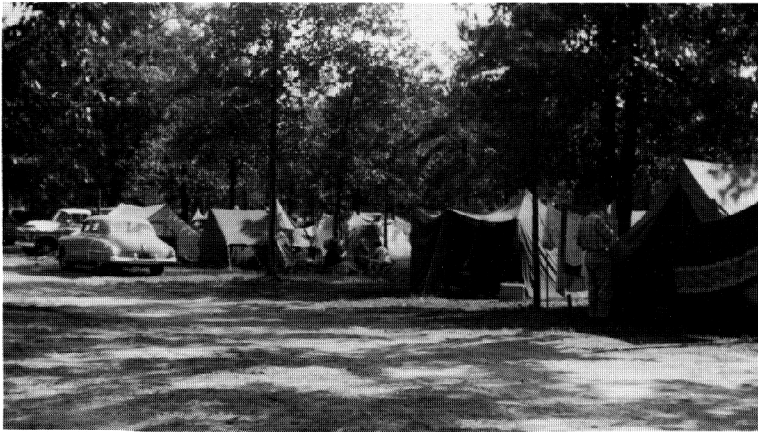

We're tenting tonight. This is fun when it doesn't rain.

So much to talk about — so little time in which to do it.



FESTIVALS

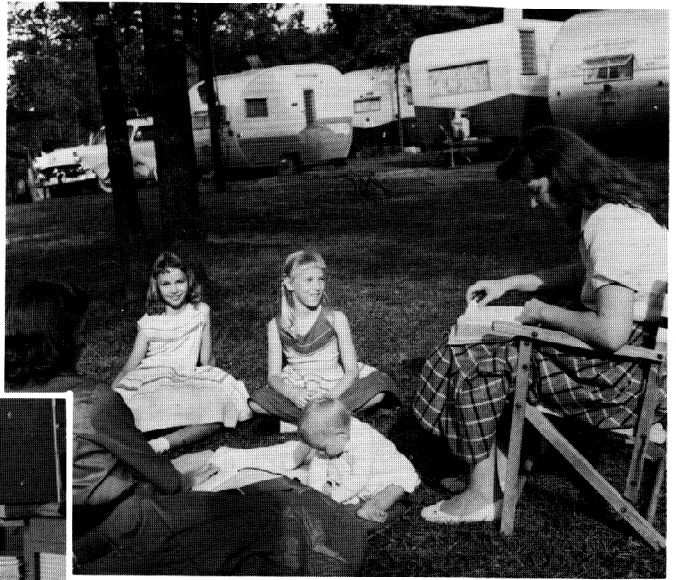

While their mothers enjoy an uninterrupted sermon, these three children are tended by willing college co-eds.



"Testing — one, two . . ." Radio studio? No, just taping the sermons for later reference.

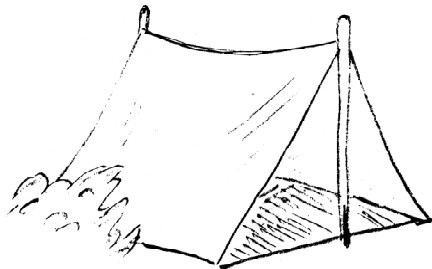

"Let's see — maybe this would work." Deacon Martin and Assistant Deacon Hoops hold a conference at the '57 Feast of Tabernacles.





Afternoons provide ample opportunity for becoming acquainted with new brethren.

FESTIVALS

"Let's see — am I on parking duty today?"



"Pot-luck" lunches provide a refreshing break during the Days of Unleavened Bread at Pasadena.





1955



1956

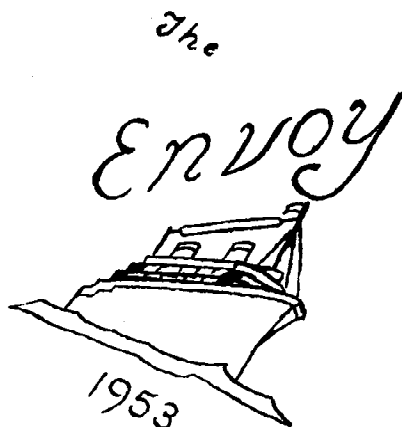

1953

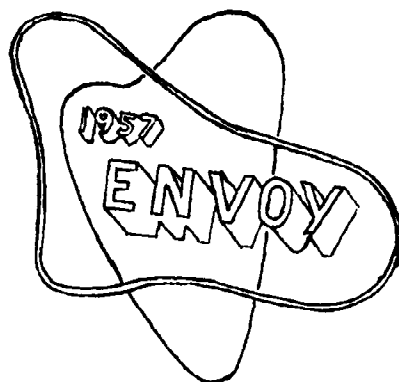
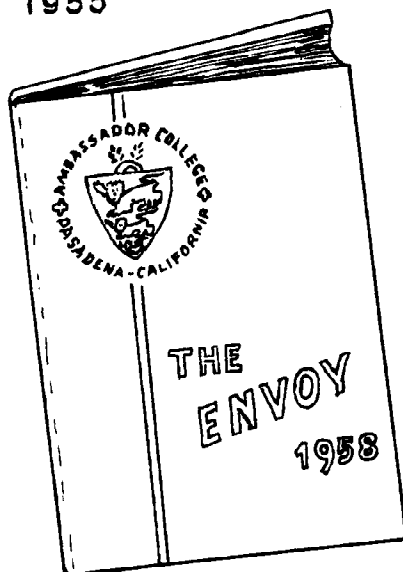

The Envoy
1952

THE
ENVOY
1951

The 1958 Envoy Staff

Kenneth C. Herrmann	Faculty Advisor
Kenneth E. Register	Editor-in-chief
Jessie Emmett	Ray Fisk
Dirk Hudson	Edward Kleier
W. W. Myers	Morgan Olsen

Leon Walker

Among the major contributors to the success of this venture were: The MIRRO-GRAPHIC YEARBOOK COMPANY of Glendale, our publisher; ROBERT'S PHOTOGRAPHER of Los Angeles, who provided us with the great majority of our portraits; MAYNARD PARKER of Los Angeles for many campus scenes; S. K. SMITH COMPANY of Los Angeles, our cover manufacturer; and finally YOU, our ever growing family of subscribers, whose continued enthusiasm year by year make a production of this scope a reality.

INDEX

FACULTY AND ALUMNI

A	
Andreas, Esther	25
Apartian, Dibar K.	22
Armstrong, Garner Ted	12, 19
Armstrong, Herbert W.	18
Armstrong, Mrs. Herbert W.	18
Armstrong, Richard D.	5
B	
Battles, Cecil I.	15
Blackwell, Dean C.	9
Boraker, Robert C.	15
Briggs, Lawson C.	14
C	
Chandler, Ronald	24, 28
Cole, C. Wayne	9
Cole, Raymond C.	4
D	
Dennis, Mary Jo	11
Dorothy, Jo Ann	11
E	
Elliott, Jack R.	20
Ettinger, Leon	21
Ettinger, Nouvart C.	25
F	
Friddle, James L., Jr.	10
G	
Glover, Billy I.	14
H	
Herrmann, Kenneth C.	6, 19
Hill, David Jon	10
Hoch, Herman L.	4, 19
Hoch, Isabell K.	9
L	
Lochner, Floyd O.	23
Longuskie, Frank J., Jr.	11

M	
Marcan, Camille	25
Martin, Lucy H.	20
McNair, Herbert Burk	8
McNair, Marion J.	6
McNair, Raymond F.	6
Meeker, George A., Jr.	8
Meredith, Dr. C. Paul	5, 20
Meredith, Roderick C.	5, 21
Merrill, Dr. Ralph E.	25
Michel, Bernell C.	15
Michel, Betty B.	4
Michel, Gene M.	7
P	
Pfund, J. Kemmer	14
R	
Rea, Benjamin L.	21
S	
Schrader, Herbert C.	22
Sedliacik, Elva R.	10
Seelig, Bob G.	12
Smith, Charlene G.	7
Smith, Norman A.	7, 23
Smith, Paul B.	8
Smith, R. Carlton	13
Swisher, Beverly B.	13
Swisher, Kenneth R.	13
T	
Torrance, Lynn E.	23
V	
Van der Veer, Velma	22
W	
Waterhouse, Gerald D.	12
Wesbrook, Walter K.	24
Williams, Dorothy	24

STUDENTS

A	
Antion, David Lee	34
Armstrong, Lois Lee	45
B	
Baird, Hal W., Jr.	52
Baird, Robert D.	52
Baker, Cynthia Ann	52
Bald, John	28
Barfield, Kelly	45
Beard, Nada Montez	53
Black, Charles R.	34
Black, Wiley S.	34
Blackwell, Lowell	53
Blackwell, Tommy	53
Blakney, Emmylu	35
Boyes, Merle	52
Braden, Billy Charles	35
Bramhall, Peggy Alice	52
Brines, Judy	53
Brown, Sherwood Mac	53
Burns, Margaret	52

C	
Cain, Beverly	53
Carter, Donna	34
Catherwood, Carn A.	53
Chandler, Ronald	24, 28
Clark, Bryce G.	28
Clark, Roger G.	52
Cooper, Duane	44
D	
Dennis, Norma Jeanne	34
Dexter, Allen	44
Dick, Raymond C.	52
Dorothy, Charles V.	29
E	
Elliott, Anne G.	45
Engelbart, Guy	52
Engelbart, Shirley	35
F	
Ferguson, Kay	54
Fink, Donna	54
Fink, Leonard G.	54
Fischer, Kenneth E.	54

Fisk, Ray Dean	45
Flowers, Lila Lee	35
Forbes, Doris Jane	54
Foster, Roger V.	35

G

Gentet, Robert	54
Gordon, Suzanne B.	54
Grabbe, Ina Lou	44

H

Hammer, J. D. (Tony)	37
Hammer, Molly	44
Hammer, Natalie	37
Hampton, Dale	45
Hargrove, Vernon F.	54
Hefner, Charles J.	37
Hershberger, Maurice LeRoy	55
Hogberg, Gene	36
Hoops, Robert Wm.	36
Hopkins, Richard L.	45
Horne, Della	44
Hudson, Dirk Ludwig	44
Hughes, Gene	55
Hughes, Marjorie	55
Huse, Clarence	46
Huse, Joanne H.	55

I

Inglima, Frank P.	55
------------------------	----

J

Jantz, Marlys D.	55
Jennings, Conray	55
Johanneson, Robert C.	55

K

Kelly, Ronald	46
Kirishian, Arthur A.	36
Klammer, Erhard	57
Kleier, Edward C. A.	46
Kleier, John	57
Kuhlmann, Max	57

L

Lawrence, Thomas R.	57
Livingston, John	57
Long, Aletha	37

M

Manteufel, Allen D.	29
Manteufel, Sondra	37
Martin, Ernest	29
Martin, Helen	36
Mauck, Elizabeth Mae	56
Mauck, Helen Fay	36
Mauck, Hugh	30
May, Letha Anne	57
McAllister, Margaret	57
McBride, Ocie E.	46
McCullough, Leslie L.	56
McDowell, Bill	37
McNair, Carl	46
Miller, Gerald Clark	46

Miller, Larry E.	47
Miller, Norman	47
Miller, Ronald C.	56
Mitchell, Edward	56
Mowat, Kenneth	47
Mumme, Lawrence G.	47
Murray, Helen	47
Myers, William W.	47

N

Nash, Shirley	31
Neff, L. Leroy	39

O

Olsen, Morgan	49
---------------------	----

P

Pfund, Avon H.	39
Pinelli, Richard	49
Portune, Albert J.	48
Prather, Dennis	30
Pyle, Norva Lee	38

R

Register, Kenenth E.	48
Robertson, Ray	56
Robinson, Allene	56
Robinson, J. W.	31
Roemer, Charles	56
Roper, Reba N.	56
Roush, J. D.	58

S

Sanders, Nancy Lee.	49
Sauer, Alfred E.	49
Schroeder, Donald D.	58
Seab, Joseph Kirk.	58
Sedliacik, Richard H.	48
Sefcak, Gary L.	30
Shelton, Arlen J.	38
Simon, Lorelle Joan	38
Simpkins, Frank, Jr.	59
Smith, Jeanne	59
Smith, Janette	49

T

Tangen, LaVonne	38
Thurman, Estelle	49
Thurman, Hazel Marie	59
Trull, Robert G.	48

W

Walker, Leon	38
Ward, Ralph W.	58
Watson, Florence Ann.	39
Wells, James	58
Willingham, Clara Dale	39
Wilson, John H.	39
Winebarger, Mary Ann	48
Winner, William D.	59
Wofford, Donald Gorbet	31

Z

Zimmerman, Clint C.	59
--------------------------	----

Autographs

